

報 告

婦人科腫瘍委員会報告

第 65 回治療年報

2017 年に治療した子宮頸癌、子宮体癌、卵巣・卵管・腹膜腫瘍（悪性）、卵巣・卵管腫瘍（境界悪性）、希少癌の 5 年治療成績について

婦人科腫瘍委員会の第 65 回治療年報（2017 年治療開始例）の報告をいたします。

予後の解析は例年通り、Kaplan-Meier 法を用いております。追跡不能症例（Lost to follow-up）が多いと治療成績の信頼性が低下するため、予後追跡報告で追跡不能症例が 20%を超える施設のデータは治療成績の解析には用いないこととしています（希少癌を除く）。予後解析に使用された施設は、施設名の左に○がつけてあります。治療年報のデータにつきましては、データの品質向上を目的として、第 56 回治療年報よりデータマネージメントのシステムを見直し、プログラム化した疑義照会を実施しております。

腫瘍登録に参加していただいた加盟機関の先生方の多大なご尽力に感謝申し上げます、また婦人科腫瘍委員会の全委員および統計解析の委託先である岩手医科大学教養教育センターに御礼申し上げます。今後とも患者年報・治療年報のさらなる充実を目指してまいりますので、ご協力賜りますようお願い申し上げます。

婦人科腫瘍委員会委員長 川名 敬

子宮頸癌治療成績（進行期分類：日産婦 2011、FIGO2008）

Table A 5 年後の治療転帰

Table 1-8 項目別成績

Figure 1-10 予後 5 年全生存率

子宮体癌治療成績（進行期分類：日産婦 2011、FIGO2008）

Table A 5 年後の治療転帰

Table 1-8 項目別成績

Figure 1-10 予後 5 年全生存率

卵巣・卵管・腹膜腫瘍（悪性）治療成績（進行期分類：日産婦 2014、FIGO2014）

Table A 5 年後の治療転帰

Table 1-8 項目別成績

Figure 1-14 予後 5 年全生存率

卵巣・卵管腫瘍（境界悪性）治療成績（進行期分類：日産婦 2014、FIGO2014）

Table A 5 年後の治療転帰

Table 1-7 項目別成績

Figure 1 予後 5 年全生存率

外陰癌治療成績（進行期分類：日産婦 2014、FIGO2008）

Table A 5年後の治療転帰

Table 1-5 項目別成績

Figure 1 予後5年全生存率

膣癌治療成績（進行期分類：日産婦 2014、FIGO1971）

Table A 5年後の治療転帰

Table 1-7 項目別成績

Figure 1 予後5年全生存率

子宮肉腫治療成績（進行期分類：日産婦 2014、FIGO2008）

Table A 5年後の治療転帰

Table 1-10 項目別成績

Figure 1-2 予後5年全生存率

子宮腺肉腫治療成績（進行期分類：日産婦 2014、FIGO2008）

Table A 5年後の治療転帰

Table 1-4 項目別成績

絨毛性疾患治療成績（進行期分類：FIGO2000）

Table A 5年後の治療転帰

Table 1-4 項目別成績

Figure 1 予後5年全生存率

本報告に関するお問い合わせは婦人科腫瘍委員会にお願いいたします。

子宮頸癌治療成績

Statement for the Year 2017, Inclusive, Cervix

Table A. 5-Year Results, Stage I-IV

	A	B	C	D	E	F	G	H	I	J	K	
	Institution	Total No. Treated	No description	Alive with no Evidence of the Disease	Alive with carcinoma	Alive with or without Carcinoma Unknown	Died of Carcinoma	Died of Other Malignant Tumor	Died of Intercurrent Disease	Cause of Death Unknown	Lost to follow-up	
○	010003	HOKKAIDO CANCER CENTER	70	0	46	2	0	11	0	0	0	11
	010008	TEINE KEJINKAI HOSP.	13	0	7	0	0	2	0	0	0	4
	010009	HAKODATE MUNI. HOSP.	18	0	12	0	0	1	0	1	0	4
	010010	HAKODATE CENTRAL GENERAL HOSP.	3	0	2	0	0	0	0	0	0	1
○	010011	HAKODATE GORYOUKAKU HOSP.	7	0	7	0	0	0	0	0	0	0
○	010014	OTARU GENERAL HOSP.	12	0	6	0	0	5	0	0	0	1
○	010021	SAPPORO CITY GENERAL HOSP.	5	0	2	1	0	1	0	0	0	1
	010023	SAPPORO-KOSEI GENERAL HOSP.	3	3	0	0	0	0	0	0	0	0
○	010024	NTT EAST JAPAN SAPPORO HOSP.	4	0	3	0	0	1	0	0	0	0
	010025	SAPPORO MED. UNIV.	38	0	32	1	0	3	1	0	0	1
○	010027	HOKKAIDO UNIV.	21	0	18	1	0	2	0	0	0	0
○	010028	KKR SAPPORO MED. CENTER	9	0	4	0	0	2	2	1	0	0
	010037	ASAHIKAWA CITY HOSP.	5	0	0	0	0	0	0	0	0	5
○	010038	ASAHIKAWA-KOSEI GENERAL HOSP.	18	0	13	1	0	4	0	0	0	0
	010040	ASAHIKAWA MED. COLL.	21	14	0	0	0	5	0	0	0	2
○	010042	OBIHIRO-KOSEI GENERAL HOSP.	19	0	14	0	0	3	1	0	0	1
○	010043	KUSHIRO RED CROSS HOSP.	15	0	12	0	0	3	0	0	0	0
	010084	KUSHIRO CITY GENERAL HOSP.	11	4	6	0	0	1	0	0	0	0
	010086	HOKKAIDO MED. CENTER	10	0	5	0	0	1	0	0	1	3
○	020004	AOMORI PREF. CENTRAL HOSP.	24	0	14	0	0	5	1	0	0	4
○	020007	HACHINOHE CITY HOSP.	3	0	1	0	0	2	0	0	0	0
	020008	MUTSU GENERAL HOSP.	6	0	2	0	0	2	0	0	0	2
○	020012	HIROSAKI UNIV.	30	0	17	2	0	8	0	1	0	2
○	030001	IWATE PREF. CENTRAL HOSP.	3	0	3	0	0	0	0	0	0	0
○	030004	IWATE MED. UNIV.	55	2	41	6	0	6	0	0	0	0
○	030006	MORIOKA RED CROSS HOSP.	1	0	1	0	0	0	0	0	0	0
	030010	IWATE PREF. NINOHE HOSP.	6	6	0	0	0	0	0	0	0	0
○	040003	SENDAI CITY HOSP.	3	0	3	0	0	0	0	0	0	0
○	040004	TOHOKU UNIV.	68	0	42	2	0	12	0	2	3	7
○	040008	MIYAGI CANCER CENTER	22	0	15	0	0	4	0	0	0	3
○	050001	AKITA RED CROSS HOSP.	9	0	4	1	0	4	0	0	0	0
	050002	AKITA CITY HOSP.	7	0	4	0	0	1	0	0	1	1
○	050003	AKITA UNIV.	15	0	12	1	0	1	0	0	0	1
	050013	AKITA KOUSEI MED. CENTER	2	2	0	0	0	0	0	0	0	0
○	060002	YAMAGATA PREF. CENTRAL HOSP.	1	0	1	0	0	0	0	0	0	0
	060005	YAMAGATA UNIV.	52	0	33	0	0	12	0	0	0	7
○	060008	NIHONKAI GENERAL HOSP.	9	0	2	2	0	5	0	0	0	0
○	070003	FUKUSHIMA MED. COLL.	31	0	21	0	0	4	0	0	0	6
	070015	IWAKI CITY MED. CENTER	25	0	10	1	0	4	0	1	0	9
○	080001	TSUCHIURA KYODO GENERAL HOSP.	27	0	16	0	0	6	0	0	0	5
	080002	TOKYO MED. UNIV. IBARAKI MED. CENTER	9	0	5	0	0	1	0	0	0	3
○	080003	KASUMIGAURA MED. CENTER	25	0	22	2	0	0	0	0	0	1
	080007	TSUKUBA UNIV.	45	0	24	3	0	7	0	0	1	10
○	080012	IBARAKI PREF. CENTRAL HOSP.	52	0	33	2	0	8	2	3	0	4
○	080015	JAPANESE RED CROSS MITO HOSP.	9	0	8	1	0	0	0	0	0	0
○	080021	HITACHI GENERAL HOSP.	1	0	1	0	0	0	0	0	0	0
	080022	TORIDE MED. CENTER	5	0	5	0	0	0	0	0	0	0
○	080031	TSUKUBA MED. CENTER	12	0	8	0	0	1	0	1	0	2
○	090004	DOKKYO MED. UNIV.	28	0	19	0	0	5	0	0	0	4
	090010	NASU RED CROSS HOSP.	11	0	5	0	0	2	0	0	0	4
	090011	ASHIKAGA RED CROSS HOSP.	14	0	8	0	0	1	0	0	0	5
	090012	SANO KOSEI GENERAL HOSP.	1	1	0	0	0	0	0	0	0	0
	090015	JICHI MED. UNIV.	57	0	34	0	0	11	0	0	0	12
○	090016	TOCHIGI CANCER CENTER	37	0	32	0	0	5	0	0	0	0

	A	B	C	D	E	F	G	H	I	J	K	
	Institution	Total No. Treated	No description	Alive with no Evidence of the Disease	Alive with carcinoma	Alive with or without Carcinoma Unknown	Died of Carcinoma	Died of Other Malignant Tumor	Died of Intercurrent Disease	Cause of Death Unknown	Lost to follow-up	
○	100005	TAKASAKI GENERAL MED. CENTER	36	0	25	0	0	8	1	1	0	1
○	100008	MAEBASHI RED CROSS HOSP.	2	0	0	0	0	1	0	0	1	0
○	100012	GUNMA UNIV.	48	0	35	4	0	7	0	0	0	2
	100018	KIRYU KOSEI GENERAL HOSP.	1	0	0	0	0	0	0	0	0	1
○	100022	GUNMA PREF. CANCER CENTER	56	0	45	1	0	8	0	0	0	2
○	110003	SAITAMA MED. CENTER JICHI MED. UNIV.	6	0	4	1	0	0	0	0	0	1
○	110007	KAWAGUCHI MUNI. MED. CENTER	1	0	1	0	0	0	0	0	0	0
○	110008	SAITAMA MED. CENTER	2	0	1	0	0	1	0	0	0	0
○	110009	SAITAMA CITY HOSP.	1	0	1	0	0	0	0	0	0	0
○	110014	KOSHIGAYA MUNI. HOSP.	25	0	18	1	0	5	0	0	0	1
	110016	DOKKYO MED. UNIV. SAITAMA MED. CENTER	15	0	10	0	0	0	0	0	0	5
○	110022	SAITAMA MED. CENTER	22	0	12	2	0	5	1	1	0	1
○	110023	SAITAMA NATIONAL HOSP.	23	0	13	1	0	8	0	0	0	1
○	110026	NISHISAITAMA CHUO NATIONAL HOSP.	3	0	2	0	0	1	0	0	0	0
○	110030	SAITAMA CANCER CENTER	114	0	87	2	0	24	0	1	0	0
	110055	SAITAMA MED. UNIV. INTERNATIONAL MED. CENTER	71	60	0	0	0	11	0	0	0	0
	120004	CHIBA Aoba MUNI. HOSP.	1	0	0	0	0	0	0	0	0	1
○	120005	CHIBA UNIV.	50	0	29	4	0	6	0	2	0	9
○	120012	MATSUDO CITY HOSP.	5	0	5	0	0	0	0	0	0	0
○	120017	FUNABASHI MUNI. MED. CENTER	12	0	9	0	0	1	0	0	0	2
	120021	JIKEI UNIV. KASHIWA HOSP.	63	63	0	0	0	0	0	0	0	0
	120023	JUNTENDO UNIV. URAYASU HOSP.	35	0	17	1	0	7	0	0	0	10
	120025	TOHO UNIV. SAKURA MED. CENTER	8	0	4	1	0	0	0	0	0	3
○	120027	NARITA RED CROSS HOSP.	3	0	3	0	0	0	0	0	0	0
○	120034	KIMITSU CHUO HOSP.	15	0	8	1	0	4	0	0	0	2
○	120035	KAMEDA MED. CENTER	36	0	23	0	0	7	1	0	0	5
○	120036	TEIKYO UNIV. CHIBA MED. CENTER	17	0	8	1	0	7	0	1	0	0
○	120042	CHIBA CANCER CENTER	31	0	23	2	0	5	1	0	0	0
	120043	QST HOSP.	18	17	0	0	0	1	0	0	0	0
	120051	TOKYO WOMENS MED. UNIV. YACHIYO MED. CENTER	7	7	0	0	0	0	0	0	0	0
	120053	AIYUKAI KINEN HOSP.	1	0	0	0	0	0	0	0	0	1
	130004	NIHON UNIV. HOSP.	4	4	0	0	0	0	0	0	0	0
○	130005	MITSUMI MEMORIAL HOSP.	1	0	0	1	0	0	0	0	0	0
	130007	TOKYO METROPOLITAN POLICE HOSP.	1	0	0	0	0	0	0	0	0	1
○	130009	NATIONAL CANCER CENTER	55	0	37	5	0	10	0	0	0	3
	130012	ST. LUKES INTERNATIONAL HOSP.	9	0	5	0	0	0	1	0	0	3
	130013	JIKEI UNIV.	29	23	0	0	0	4	0	0	0	2
○	130014	TORANOMON HOSP.	9	0	7	2	0	0	0	0	0	0
○	130023	JUNTENDO UNIV.	30	0	24	0	0	3	0	0	0	3
	130024	TOKYO MED. DENT. UNIV.	18	0	10	0	0	4	0	0	0	4
○	130025	NIPPON MED. SCH.	19	0	12	1	0	4	0	0	0	2
○	130026	TOKYO UNIV.	43	0	30	0	0	8	2	1	0	2
○	130029	TOKYO WOMENS MED. UNIV. ADACHI MED. CENTER	9	0	8	0	0	1	0	0	0	0
	130034	JIKEI UNIV. KATSUSHIKA MED. CENTER	20	0	11	0	0	3	0	1	0	5
○	130038	TOKYO METRO. BOKUTOH HOSP.	22	0	15	2	0	3	1	1	0	0
○	130044	NTT MED. CENTER TOKYO	19	0	16	0	0	2	0	0	0	1
○	130046	SHOWA UNIV.	30	0	23	0	0	6	1	0	0	0
○	130050	TOHO UNIV. OMORI MED. CENTER	18	0	13	1	0	2	0	0	0	2
○	130055	RED CROSS MED. CENTER	15	0	11	1	0	3	0	0	0	0
○	130056	TOKYO METRO. HIROO GENERAL HOSP.	1	0	1	0	0	0	0	0	0	0
	130059	JR TOKYO GENERAL HOSP.	8	0	4	0	0	1	0	0	0	3
○	130061	TOKYO MED. CENTER	20	0	12	0	0	6	0	0	0	2
○	130063	KOSEI CENTRAL HOSP.	2	0	2	0	0	0	0	0	0	0
○	130064	TOHO UNIV. OHASHI MED. CENTER	6	0	5	0	0	1	0	0	0	0
	130074	TOKYO MED. UNIV.	34	0	0	0	0	0	0	0	0	34
	130076	TOKYO YAMATE MED. HOSP.	1	0	0	0	0	0	0	0	0	1
○	130077	KEIO UNIV.	113	0	92	5	0	11	0	0	0	5
	130080	NATIONAL CENTER FOR GLOBAL HEALTH AND MED.	7	0	4	0	0	1	0	0	0	2
	130081	TOKYO WOMENS MED. HOSP.	14	0	9	0	0	1	0	0	0	4

	A	B	C	D	E	F	G	H	I	J	K	
	Institution	Total No. Treated	No description	Alive with no Evidence of the Disease	Alive with carcinoma	Alive with or without Carcinoma Unknown	Died of Carcinoma	Died of Other Malignant Tumor	Died of Intercurrent Disease	Cause of Death Unknown	Lost to follow-up	
○	150006	UNIV. OF YAMANASHI	28	0	18	0	0	6	1	1	1	1
	160001	NAGANO RED CROSS HOSP.	10	0	5	0	0	0	0	0	0	5
	160004	ASAMA GENERAL HOSP.	3	0	2	0	0	0	0	0	0	1
	160005	SHINONOI GENERAL HOSP.	3	0	2	0	0	0	0	0	0	1
	160006	SHINSHU UNIV.	30	0	18	0	0	4	0	0	0	8
○	160022	NAGANO MUNI. HOSP.	48	0	26	3	0	15	0	0	2	2
	170002	JUNTENDO UNIV. SHIZUOKA HOSP.	7	0	3	0	0	1	0	0	0	3
○	170006	FUJI CITY GENERAL HOSP.	3	0	2	1	0	0	0	0	0	0
○	170008	JAPANESE RED CROSS SHIZUOKA HOSP.	5	0	4	0	0	1	0	0	0	0
○	170009	SHIZUOKA GENERAL HOSP.	32	0	24	2	0	4	0	1	0	1
○	170014	SHIZUOKA SAISEIKAI GENERAL HOSP.	3	0	2	0	0	0	0	1	0	0
○	170016	SHIZUOKA CITY SHIMIZU HOSP.	5	0	4	0	0	0	0	0	0	1
○	170023	SEIREI HAMAMATSU GENERAL HOSP.	38	0	28	2	0	8	0	0	0	0
	170025	HAMAMATSU UNIV. SCH. OF MED.	23	23	0	0	0	0	0	0	0	0
	170027	SEIRYO MIKATAHARA GENERAL HOSP.	2	2	0	0	0	0	0	0	0	0
	170051	SHIZUOKA CANCER CENTER	76	0	37	2	0	13	1	3	2	18
○	170058	CHUTOEN GENERAL MED. CENTER	10	0	6	0	0	2	0	0	0	2
○	180001	NAGAOKA RED CROSS HOSP.	9	0	6	0	0	2	0	0	0	1
○	180007	SAISEIKAI NIIGATA HOSP.	4	0	4	0	0	0	0	0	0	0
○	180008	NIIGATA CITY GENERAL HOSP.	3	0	3	0	0	0	0	0	0	0
○	180009	NIIGATA UNIV.	54	0	44	0	0	6	1	1	0	2
○	180010	NIIGATA CANCER CENTER HOSP.	39	0	25	0	0	11	0	0	0	3
○	180029	UONUMA KIKAN HOSP.	5	0	5	0	0	0	0	0	0	0
○	190001	TOYAMA UNIV.	14	0	10	0	0	2	0	0	0	2
○	190002	TOYAMA RED CROSS HOSP.	3	0	2	0	0	0	1	0	0	0
○	190003	TOYAMA PREF. CENTRAL HOSP.	22	0	16	1	0	3	0	1	0	1
○	190004	KOUSEIREN TAKAOKA HOSP.	5	0	3	0	0	1	0	0	0	1
○	200001	KANAZAWA MED. UNIV.	10	0	8	0	0	1	0	0	0	1
○	200002	KANAZAWA MED. CENTER	5	0	2	0	0	3	0	0	0	0
	200003	ISHIKAWA PREF. CENTRAL HOSP.	203	0	12	0	0	4	0	1	0	6
○	210002	FUKUI PREF. HOSP.	12	0	8	0	0	2	0	0	0	2
○	210003	FUKUI UNIV.	24	0	11	1	0	10	1	0	0	1
○	210004	FUKUI RED CROSS HOSP.	9	0	2	4	0	3	0	0	0	0
○	210006	FUKUI-KEN SAISEIKAI HOSP.	12	0	7	1	0	2	0	0	0	2
○	220002	GIFU UNIV.	41	0	24	2	0	14	0	1	0	0
○	220005	MATSUNAMI GENERAL HOSP.	6	0	3	0	0	1	0	1	0	1
○	220006	OGAKI MUNI. HOSP.	6	0	5	1	0	0	0	0	0	0
	220010	GIFU PREF. TAJIMI HOSP.	7	0	2	0	0	1	0	0	0	4
○	220026	GIFU PREFECTURAL GENERAL MED. CENTER	32	0	28	1	0	1	0	0	0	2
	230001	TOYOHASHI MUNI. HOSP.	34	0	19	0	0	7	0	0	1	7
○	230006	OKAZAKI CITY HOSP.	14	0	10	0	0	1	0	1	0	2
○	230009	ANJO KOSEI HOSP.	48	0	40	1	0	4	0	1	0	2
○	230011	KARIYA TOYOTA GENERAL HOSP.	5	0	2	1	0	2	0	0	0	0
	230014	JAPANESE RED CROSS AICHI MED. CENTER NAGOYA DAIICHI HOSP.	54	0	28	8	0	18	0	0	0	0
○	230015	EISAIKAI HOSP.	11	0	5	0	0	4	0	0	0	2
○	230017	CHUBU ROSAI HOSP.	8	0	7	0	0	0	0	0	0	1
○	230029	NAGOYA CITY UNIV. WEST MED. CENTER	6	0	5	0	0	1	0	0	0	0
	230030	NAGOYA CITY UNIV. EAST MED. CENTER	2	0	0	1	0	0	0	0	0	1
○	230031	NAGOYA UNIV.	66	0	51	4	0	4	1	0	0	6
○	230033	JAPANESE RED CROSS AICHI MED. CENTER NAGOYA DAINI HOSP.	18	0	13	1	0	0	0	2	0	2
	230034	NAGOYA CITY UNIV.	19	0	10	0	0	4	0	0	0	5
○	230035	FUJITA HEALTH UNIV.	26	0	16	2	0	5	0	1	0	2
○	230036	TOYOTA MEMORIAL HOSP.	16	0	7	3	0	3	0	0	0	3
	230037	HANDA CITY HOSP.	9	0	4	0	0	0	0	0	0	5
○	230040	AICHI MED. UNIV.	24	0	19	0	0	2	1	0	0	2
○	230042	KONAN KOSEI HOSP.	14	0	9	0	0	3	0	1	0	1
○	230043	KOMAKI CITY HOSP.	7	0	4	0	0	1	0	1	0	1
	230044	KASUGAI MUNI. HOSP.	18	0	5	3	0	3	0	1	0	6
○	230045	TOSEI GENERAL HOSP.	10	0	5	0	0	3	1	0	0	1

	A	B	C	D	E	F	G	H	I	J	K
	Institution	Total No. Treated	No description	Alive with no Evidence of the Disease	Alive with carcinoma	Alive with or without Carcinoma Unknown	Died of Carcinoma	Died of Other Malignant Tumor	Died of Intercurrent Disease	Cause of Death Unknown	Lost to follow-up
	230047 ICHINOMIYA MUNI. HOSP.	12	0	7	0	0	2	0	0	0	3
○	230049 KAINAN HOSP.	4	0	3	0	0	1	0	0	0	0
○	230052 AICHI CANCER CENTER	50	0	38	4	0	8	0	0	0	0
○	230053 TOYOTA KOSEI HOSP.	8	0	6	0	0	1	0	0	0	1
○	240002 MIE PREF. GENERAL MED. CENTER	9	0	7	1	0	0	0	0	0	1
○	240003 YOKKAICHI MUNI. HOSP.	8	0	5	0	0	3	0	0	0	0
○	240008 MIE CHUO MED. CENTER	7	0	3	0	0	1	1	1	0	1
○	240009 MIE UNIV.	39	0	18	0	0	3	1	0	0	17
○	240015 ISE RED CROSS HOSP.	30	0	18	1	0	10	0	1	0	0
○	250001 OHTSU RED CROSS HOSP.	14	0	8	1	0	2	0	1	0	2
○	250003 SHIGA UNIV. OF MED. SCIENCE	28	0	24	0	0	4	0	0	0	0
○	250006 OMIHACHIMAN COMMUNITY MED. CENTER	2	0	1	0	0	1	0	0	0	0
○	250008 SHIGA MED. CENTER FOR ADULTS	28	0	16	1	0	4	0	1	0	6
○	250023 OMI MED. CENTER	2	0	1	0	0	1	0	0	0	0
○	260002 KYOTO 2ND RED CROSS HOSP.	12	0	9	0	0	1	0	0	0	2
○	260003 KYOTO PREF. UNIV. OF MED.	27	0	15	1	0	6	0	0	0	5
○	260006 KYOTO CITY HOSP.	11	0	7	1	0	1	0	0	0	2
○	260009 KYOTO UNIV.	47	0	25	1	0	4	0	1	0	16
○	260013 KYOTO KATSURA HOSP.	5	0	4	0	0	1	0	0	0	0
○	260014 KYOTO MED. CENTER	23	0	14	0	0	4	0	0	0	5
○	260017 SAISEIKAI KYOTO HOSP.	1	0	1	0	0	0	0	0	0	0
○	270002 OSAKA SAISEIKAI NAKATSU HOSP.	5	0	4	0	0	1	0	0	0	0
○	270003 KITANO HOSP.	41	3	34	0	0	3	0	0	0	1
○	270006 YODOGAWA CHRISTIAN HOSP.	3	0	3	0	0	0	0	0	0	0
○	270007 OSAKA CITY GENERAL HOSP.	17	0	11	1	0	4	1	0	0	0
○	270008 SAISEIKAI NOE HOSP.	7	5	0	0	0	1	0	0	0	1
○	270009 OSAKA NATIONAL HOSP.	18	0	15	0	0	2	0	0	0	1
○	270013 OSAKA POLICE HOSP.	17	0	10	2	0	1	0	0	0	4
○	270014 OSAKA RED CROSS HOSP.	15	1	10	0	0	1	2	0	0	1
○	270015 OSAKA GENERAL HOSP. OF WEST JR CO.	2	0	2	0	0	0	0	0	0	0
○	270016 OSAKA CITY UNIV.	55	0	38	0	0	7	1	1	0	8
○	270018 NISSAY HOSP.	14	0	8	1	0	2	0	0	0	3
○	270020 JCHO OSAKA HOSP.	9	0	5	1	0	1	0	0	0	2
○	270022 CHIBUNE GENERAL HOSP.	15	0	9	0	0	0	0	1	0	5
○	270025 OSAKA GENERAL MED. CENTER	19	0	7	2	0	6	0	0	0	4
○	270028 KISHIWADA CITY HOSP.	4	0	3	0	0	1	0	0	0	0
○	270029 TOYONAKA MUNI. HOSP.	6	0	1	0	0	0	1	0	0	4
○	270032 SAISEIKAI SUITA HOSP.	3	0	2	0	0	0	0	0	0	1
○	270033 SUITA MUNI. HOSP.	1	0	0	0	0	0	0	0	1	0
○	270035 OSAKA UNIV.	67	0	56	2	0	9	0	0	0	0
○	270040 TAKATSUKI GENERAL HOSP.	31	0	18	0	0	2	1	0	0	10
○	270041 OSAKA MED. COLL.	45	0	34	0	0	7	0	0	0	4
○	270042 KANSAI MED. UNIV.	31	0	18	1	0	10	0	0	0	2
○	270043 MATSUSHITA MEMORIAL HOSP.	5	0	3	1	0	0	0	1	0	0
○	270048 HIGASHIOSAKA CITY MED. CENTER	6	0	5	0	0	0	0	0	0	1
○	270051 HANNAN CHUO HOSP.	3	0	2	0	0	0	0	0	0	1
○	270054 OSAKA HABIKINO MED. CENTER	8	0	8	0	0	0	0	0	0	0
○	270056 KINDAI UNIV.	23	0	14	0	0	4	0	0	0	5
○	270060 SAKAI CITY MED. CENTER	22	0	8	2	0	7	1	0	0	4
○	270062 OSAKA ROSAI HOSP.	27	0	18	0	0	3	0	0	0	6
○	270063 IZUMI MUNI. HOSP.	16	0	10	0	0	2	0	0	0	4
○	270064 FUCHU HOSP.	11	0	9	1	0	1	0	0	0	0
○	270067 KAIZUKA CITY HOSP.	18	0	16	0	0	1	0	0	0	1
○	270101 OSAKA MED. CENTER FOR CANCER AND CARDIOVASCULAR DISEASES	88	76	0	0	0	9	0	0	0	3
○	270111 KANSAI MED. UNIV. MED. CENTER	12	0	0	5	0	3	0	0	0	4
○	280001 KOBE UNIV.	36	0	21	1	0	6	1	0	1	6
○	280002 KOBE CITY MED. CENTER GENERAL HOSP.	24	0	18	0	0	3	0	0	0	3
○	280006 NISHI KOBE MED. CENTER	11	0	4	0	0	5	1	0	0	1
○	280010 KOBE MED. CENTER	4	0	2	1	0	1	0	0	0	0

	A	B	C	D	E	F	G	H	I	J	K	
	Institution	Total No. Treated	No description	Alive with no Evidence of the Disease	Alive with carcinoma	Alive with or without Carcinoma Unknown	Died of Carcinoma	Died of Other Malignant Tumor	Died of Intercurrent Disease	Cause of Death Unknown	Lost to follow-up	
○	280015	KANSAI ROSAI HOSP.	27	0	25	0	0	1	0	0	0	1
○	280016	HYOGO PREF. AMAGASAKI GENERAL MED. CENTER	14	0	5	0	0	7	0	2	0	0
	280018	HYOGO PREF. NISHINOMIYA HOSP.	8	0	5	0	0	1	0	0	0	2
	280021	HYOGO MED. COLL.	20	0	7	0	0	6	0	0	0	7
	280028	TOYOOKA PUBLIC HOSP.	8	0	5	0	0	0	0	0	0	3
○	280030	HIMEJI RED CROSS HOSP.	20	0	15	2	0	2	0	0	0	1
○	280033	HYOGO CANCER CENTER	124	0	94	4	0	21	0	0	4	1
	280040	AKASHI MED. CENTER	1	1	0	0	0	0	0	0	0	0
	280074	JAPANESE RED CROSS KOBE HOSP.	1	1	0	0	0	0	0	0	0	0
	290002	NARA CITY HOSP.	2	0	1	0	0	0	0	0	0	1
○	290003	NARA PREF. GENERAL MED CENTER	16	0	8	2	0	5	0	0	0	1
○	290004	TENRI HOSP.	21	0	15	1	0	1	1	0	1	2
○	290007	NARA MED. UNIV.	33	0	22	0	0	6	1	1	0	3
	290009	NARA PREF. WESTERN MED. CENTER	6	6	0	0	0	0	0	0	0	0
	290011	KINDAI UNIV. NARA HOSP.	13	13	0	0	0	0	0	0	0	0
○	290019	YAMATO TAKADA MUNI. HOSP.	5	0	5	0	0	0	0	0	0	0
○	300001	WAKAYAMA ROSAI HOSP.	7	0	5	1	0	1	0	0	0	0
○	300002	JAPANESE RED CROSS WAKAYAMA MED. CENTER	16	0	12	0	0	3	0	0	0	1
○	300003	WAKAYAMA MED. UNIV.	21	0	15	0	0	2	0	0	0	4
○	310001	TOTTORI PREF. CENTRAL HOSP.	3	0	3	0	0	0	0	0	0	0
○	310007	TOTTORI UNIV.	31	0	17	0	0	11	0	2	0	1
	320002	MATSUE CITY HOSP.	9	0	6	0	0	1	0	0	0	2
	320003	SHIMANE UNIV.	28	22	0	0	0	5	0	0	0	1
○	330002	JAPANESE RED CROSS OKAYAMA HOSP.	2	0	0	2	0	0	0	0	0	0
	330003	KAWASAKI MED. SCH. HOSP.	2	0	0	0	0	1	0	0	0	1
○	330006	OKAYAMA UNIV.	55	0	29	3	0	14	1	0	0	8
○	330008	KURASHIKI CENTRAL HOSP.	25	0	14	1	0	7	0	0	1	2
○	330009	KAWASAKI MED. SCH.	17	0	5	0	0	8	0	1	0	3
○	330010	KURASHIKI MED. CENTER	37	0	31	0	0	4	0	1	0	1
○	330017	TSUYAMA CHUO HOSP.	1	0	1	0	0	0	0	0	0	0
○	340001	FUKUYAMA MED. CENTER	27	0	16	0	0	7	2	2	0	0
○	340002	ONOMICHI GENERAL HOSP.	5	0	3	0	0	1	1	0	0	0
○	340004	MIYOSHI CENTRAL HOSP.	4	0	4	0	0	0	0	0	0	0
○	340007	HIROSHIMA CITY HOSP.	33	0	17	2	0	12	0	0	0	2
○	340008	HIROSHIMA RED CROSS HOSP. AND ATOMIC-BOMB SURVIVORS HOSP.	2	0	1	0	0	1	0	0	0	0
○	340010	HIROSHIMA CITY NORTH MED. CENTER ASA CITIZENS HOSP.	18	0	13	1	0	3	0	1	0	0
○	340012	HIROSHIMA UNIV.	25	0	15	0	0	5	0	2	0	3
○	340014	HIROSHIMA PREF. HOSP.	29	0	23	1	0	3	0	1	1	0
○	340015	KURE MED. CENTER	17	0	11	0	0	2	0	2	0	2
○	340016	CHUGOKU ROSAI HOSP.	11	0	6	0	0	5	0	0	0	0
○	340037	FUKUYAMA CITY HOSP.	5	0	2	0	0	2	0	0	0	1
○	350001	IWAKUNI CLINICAL CENTER	4	0	4	0	0	0	0	0	0	0
○	350003	TOKUYAMA CENTRAL HOSP.	12	0	10	0	0	2	0	0	0	0
	350005	YAMAGUCHI GRAND MED. CENTER	19	0	7	0	0	3	1	0	0	8
	350007	YAMAGUCHI-KEN SAISEIKAI SHIMONOSEKI GENERAL HOSP.	14	0	10	0	0	1	0	0	0	3
○	350008	YAMAGUCHI RED CROSS HOSP.	8	0	5	1	0	1	0	0	0	1
○	350009	YAMAGUCHI UNIV.	24	0	15	1	0	5	0	1	0	2
○	360002	TOKUSHIMA MUNI. HOSP.	5	0	2	0	0	0	1	1	0	1
	360003	TOKUSHIMA UNIV.	49	0	31	2	0	4	0	1	0	11
○	360005	TOKUSHIMA PREF. CENTRAL HOSP.	4	0	3	0	0	1	0	0	0	0
○	370001	TAKAMATSU RED CROSS HOSP.	5	0	4	0	0	0	0	0	1	0
○	370003	KAGAWA PREF. CENTRAL HOSP.	22	0	16	0	0	4	1	0	0	1
○	370005	KAGAWA UNIV. HOSP.	25	0	16	0	0	7	0	0	0	2
○	370015	KAGAWA ROSAI HOSP.	13	0	8	1	0	2	0	0	0	2
○	380001	SHIKOKU CANCER CENTER	46	0	27	2	0	16	0	0	0	1
	380002	EHIME PREF. CENTRAL HOSP.	3	3	0	0	0	0	0	0	0	0
○	380005	MATSUYAMA RED CROSS HOSP.	1	0	1	0	0	0	0	0	0	0
○	380006	EHIME UNIV.	63	0	42	2	0	16	0	2	1	0

	A	B	C	D	E	F	G	H	I	J	K
	Institution	Total No. Treated	No description	Alive with no Evidence of the Disease	Alive with carcinoma	Alive with or without Carcinoma Unknown	Died of Carcinoma	Died of Other Malignant Tumor	Died of Intercurrent Disease	Cause of Death Unknown	Lost to follow-up
○	390003 KOCHI HEALTH SCIENCES CENTER	9	0	8	0	0	1	0	0	0	0
○	390006 KOCHI UNIV.	24	0	13	0	0	8	0	0	0	3
	400001 KYUSHU ROSAI HOSP.	14	0	6	0	0	4	1	0	0	3
○	400002 KITAKYUSHU MUNI. MED. CENTER	35	0	22	0	0	10	3	0	0	0
	400003 KOKURA MED. CENTER	32	0	18	0	0	4	0	2	0	8
○	400007 KYUSHU HOSP.	22	0	19	0	0	2	0	0	0	1
	400008 UNIV. OF OCCUPATIONAL AND ENVIRONMENTAL HEALTH	18	0	11	0	0	3	0	0	0	4
○	400009 HAMANOMACHI HOSP.	8	0	6	0	0	1	0	0	0	1
○	400010 KYUSHU MED. CENTER	34	0	26	0	0	6	1	1	0	0
○	400012 KYUSHU UNIV.	74	0	61	3	0	8	0	1	1	0
○	400013 FUKUOKA UNIV.	9	0	5	0	0	3	0	0	0	1
○	400014 FUKUOKA RED CROSS HOSP.	17	0	10	0	0	4	0	1	0	2
○	400016 FUKUOKA TOKUSHUKAI HOSP.	6	0	2	0	0	2	0	0	1	1
○	400017 IIZUKA HOSP.	14	0	9	0	0	4	0	0	0	1
○	400020 KURUME UNIV.	30	0	24	0	0	2	0	0	0	4
	400022 ST. MARY'S HOSP.	12	0	6	1	0	1	0	1	0	3
○	400026 SAISEIKAI FUKUOKA GENERAL HOSP.	26	0	20	0	0	2	0	0	0	4
○	400040 KYUSHU CANCER CENTER	71	0	50	3	0	16	1	0	1	0
○	410005 SAGA UNIV.	53	0	36	0	0	11	0	0	0	6
○	420001 NAGASAKI HARBOR MED. CENTER	12	0	10	0	0	2	0	0	0	0
○	420002 NAGASAKI UNIV.	31	0	15	0	0	11	0	2	0	3
○	420006 SASEBO KYOSAI HOSP.	13	0	12	0	0	0	0	0	0	1
	420007 SASEBO CITY GENERAL HOSP.	14	0	6	0	0	4	0	0	0	4
○	420013 SAISEIKAI NAGASAKI HOSP.	5	0	5	0	0	0	0	0	0	0
○	430001 KUMAMOTO MED. CENTER	50	0	28	1	0	12	1	0	0	8
○	430002 KUMAMOTO UNIV.	49	0	35	2	0	10	1	1	0	0
○	430004 KUMAMOTO RED CROSS HOSP.	23	0	19	2	0	2	0	0	0	0
○	440002 OITA PREF. HOSP.	23	0	16	1	0	3	0	0	0	3
	440003 BEPPU MED. CENTER	4	0	2	0	0	0	0	0	0	2
	440005 OITA UNIV.	29	0	14	1	0	7	0	0	0	7
○	450001 MIYAZAKI PREF. HOSP.	63	1	39	2	0	11	1	2	0	7
○	450005 MIYAZAKI UNIV.	23	0	13	0	0	6	0	2	0	2
	460001 KAGOSHIMA UNIV.	49	0	29	2	0	4	0	1	0	13
	460003 KAGOSHIMA MED. CENTER	31	25	0	0	0	0	0	0	0	6
	460004 KAGOSHIMA CITY HOSP.	30	0	15	1	0	4	0	0	0	10
○	470002 YUUA I MED. CENTER	3	0	3	0	0	0	0	0	0	0
○	470006 NAHA CHITY HOSP.	3	0	3	0	0	0	0	0	0	0
○	470008 RYUKYU UNIV.	75	1	46	6	0	20	0	2	0	0
○	470010 OKINAWA PREF. CHUBU HOSP.	27	0	18	0	0	7	0	1	0	1
	Total	7,700	468	4,665	233	0	1,304	61	94	32	843

Table 1. No. of Patients by Stage and Age

Age		~19		20~29		30~39		40~49		50~59		60~69		70~79		80~		Total	
		No.	%	No.	%	No.	%	No.	%	No.	%	No.	%	No.	%	No.	%	No.	%
I	A1	0	0.0	36	0.6	209	3.7	263	4.6	92	1.6	43	0.8	32	0.6	6	0.1	681	11.9
	A2	0	0.0	1	0.0	36	0.6	44	0.8	26	0.5	10	0.2	10	0.2	1	0.0	128	2.2
	A not cl.	0	0.0	0	0.0	2	0.0	2	0.0	4	0.1	2	0.0	2	0.0	0	0.0	12	0.2
	B1	0	0.0	43	0.8	439	7.7	516	9.0	285	5.0	261	4.6	146	2.6	50	0.9	1,740	30.4
	B2	0	0.0	16	0.3	122	2.1	142	2.5	100	1.7	53	0.9	36	0.6	7	0.1	476	8.3
	B no cl.	0	0.0	0	0.0	1	0.0	3	0.1	2	0.0	6	0.1	0	0.0	0	0.0	12	0.2
	not cl.	1	0.0	1	0.0	5	0.1	5	0.1	7	0.1	3	0.1	1	0.0	1	0.0	24	0.4
total	1	0.0	97	1.7	814	14.2	975	17.0	516	9.0	378	6.6	227	4.0	65	1.1	3,073	53.7	
II	A1	0	0.0	0	0.0	26	0.5	22	0.4	38	0.7	60	1.0	37	0.6	17	0.3	200	3.5
	A2	0	0.0	3	0.1	27	0.5	53	0.9	37	0.6	18	0.3	23	0.4	5	0.1	166	2.9
	A not cl.	0	0.0	0	0.0	2	0.0	4	0.1	3	0.1	5	0.1	4	0.1	2	0.0	20	0.3
	B	0	0.0	9	0.2	89	1.6	199	3.5	246	4.3	254	4.4	155	2.7	82	1.4	1,034	18.1
	not cl.	0	0.0	0	0.0	0	0.0	0	0.0	0	0.0	0	0.0	1	0.0	0	0.0	1	0.0
total	0	0.0	12	0.2	144	2.5	278	4.9	324	5.7	337	5.9	220	3.8	106	1.9	1,421	24.8	
III	A	0	0.0	0	0.0	2	0.0	5	0.1	10	0.2	18	0.3	19	0.3	16	0.3	70	1.2
	B	1	0.0	5	0.1	30	0.5	94	1.6	113	2.0	130	2.3	99	1.7	79	1.4	551	9.6
	not cl.	0	0.0	0	0.0	0	0.0	0	0.0	0	0.0	0	0.0	1	0.0	0	0.0	1	0.0
total	1	0.0	5	0.1	32	0.6	99	1.7	123	2.2	148	2.6	119	2.1	95	1.7	622	10.9	
IV	A	0	0.0	1	0.0	11	0.2	20	0.3	29	0.5	28	0.5	27	0.5	28	0.5	144	2.5
	B	0	0.0	1	0.0	36	0.6	99	1.7	108	1.9	112	2.0	64	1.1	36	0.6	456	8.0
	not cl.	0	0.0	0	0.0	0	0.0	1	0.0	1	0.0	1	0.0	0	0.0	1	0.0	4	0.1
	total	0	0.0	2	0.0	47	0.8	120	2.1	138	2.4	141	2.5	91	1.6	65	1.1	604	10.6
Total	2	0.0	116	2.0	1,037	18.1	1,472	25.7	1,101	19.2	1,004	17.6	657	11.5	331	5.8	5,720	100.0	

Table 2. No. of Patients by Treatment method

Treatment		Surgery								Radiation		CCRT		Chemotherapy		Other		Total	
		(alone)		Radiation		CCRT		Chemotherapy		(alone)									
		No.	%	No.	%	No.	%	No.	%	No.	%	No.	%	No.	%	No.	%		
I	A1	649	11.3	2	0.0	1	0.0	4	0.1	0	0.0	0	0.0	0	0.0	25	0.4	681	11.9
	A2	119	2.1	3	0.1	1	0.0	3	0.1	0	0.0	0	0.0	0	0.0	2	0.0	128	2.2
	A not cl.	10	0.2	0	0.0	0	0.0	0	0.0	2	0.0	0	0.0	0	0.0	0	0.0	12	0.2
	B1	946	16.5	101	1.8	212	3.7	276	4.8	102	1.8	59	1.0	1	0.0	43	0.8	1,740	30.4
	B2	69	1.2	31	0.5	104	1.8	135	2.4	12	0.2	62	1.1	2	0.0	61	1.1	476	8.3
	B no cl.	4	0.1	1	0.0	3	0.1	2	0.0	0	0.0	2	0.0	0	0.0	0	0.0	12	0.2
	not cl.	14	0.2	1	0.0	2	0.0	1	0.0	1	0.0	0	0.0	2	0.0	3	0.1	24	0.4
total	1,811	31.7	139	2.4	323	5.6	421	7.4	117	2.0	123	2.2	5	0.1	134	2.3	3,073	53.7	
II	A1	37	0.6	16	0.3	33	0.6	26	0.5	35	0.6	40	0.7	0	0.0	13	0.2	200	3.5
	A2	10	0.2	12	0.2	31	0.5	38	0.7	11	0.2	34	0.6	1	0.0	29	0.5	166	2.9
	A not cl.	5	0.1	3	0.1	4	0.1	1	0.0	1	0.0	3	0.1	0	0.0	3	0.1	20	0.3
	B	31	0.5	30	0.5	112	2.0	149	2.6	107	1.9	391	6.8	5	0.1	209	3.7	1,034	18.1
	not cl.	0	0.0	0	0.0	0	0.0	1	0.0	0	0.0	0	0.0	0	0.0	0	0.0	1	0.0
total	83	1.5	61	1.1	180	3.1	215	3.8	154	2.7	468	8.2	6	0.1	254	4.4	1,421	24.8	
III	A	1	0.0	0	0.0	0	0.0	0	0.0	22	0.4	36	0.6	0	0.0	11	0.2	70	1.2
	B	3	0.1	1	0.0	3	0.1	11	0.2	123	2.2	307	5.4	7	0.1	96	1.7	551	9.6
	not cl.	0	0.0	0	0.0	0	0.0	0	0.0	0	0.0	1	0.0	0	0.0	0	0.0	1	0.0
total	4	0.1	1	0.0	3	0.1	11	0.2	145	2.5	344	6.0	7	0.1	107	1.9	622	10.9	
IV	A	0	0.0	0	0.0	0	0.0	2	0.0	48	0.8	60	1.0	7	0.1	27	0.5	144	2.5
	B	3	0.1	3	0.1	1	0.0	31	0.5	70	1.2	78	1.4	115	2.0	155	2.7	456	8.0
	not cl.	0	0.0	0	0.0	0	0.0	0	0.0	1	0.0	1	0.0	1	0.0	1	0.0	4	0.1
total	3	0.1	3	0.1	1	0.0	33	0.6	119	2.1	139	2.4	123	2.2	183	3.2	604	10.6	
Total	1,901	33.2	204	3.6	507	8.9	680	11.9	535	9.4	1,074	18.8	141	2.5	678	11.9	5,720	100.0	

Table 3. No. of Patients by Histological Type

Histological Type		Squamous Cell Carcinoma																			
		unknown		keratinizing		non-keratinizing		basaloid		verrucous		condyloma acuminatum		papillary		lympho-epithelioma-like		squamo-transitional		microinvasive	
		No.	%	No.	%	No.	%	No.	%	No.	%	No.	%	No.	%	No.	%	No.	%	No.	%
I	A1	42	0.7	2	0.0	21	0.4	0	0.0	0	0.0	0	0.0	0	0.0	1	0.0	1	0.0	482	8.4
	A2	8	0.1	2	0.0	4	0.1	0	0.0	0	0.0	0	0.0	0	0.0	0	0.0	0	0.0	77	1.3
	A not cl.	4	0.1	2	0.0	0	0.0	0	0.0	0	0.0	0	0.0	0	0.0	0	0.0	0	0.0	0	0.0
	B1	229	4.0	223	3.9	601	10.5	4	0.1	0	0.0	4	0.1	6	0.1	4	0.1	1	0.0	10	0.2
	B2	76	1.3	74	1.3	154	2.7	1	0.0	0	0.0	0	0.0	5	0.1	2	0.0	0	0.0	0	0.0
	B not cl.	2	0.0	0	0.0	2	0.0	0	0.0	0	0.0	0	0.0	0	0.0	0	0.0	0	0.0	0	0.0
	not cl.	5	0.1	3	0.1	3	0.1	0	0.0	0	0.0	0	0.0	0	0.0	0	0.0	0	0.0	1	0.0
	total	366	6.4	306	5.3	785	13.7	5	0.1	0	0.0	4	0.1	11	0.2	7	0.1	2	0.0	570	10.0
II	A1	43	0.8	35	0.6	85	1.5	0	0.0	0	0.0	1	0.0	2	0.0	1	0.0	0	0.0	0	0.0
	A2	34	0.6	20	0.3	54	0.9	1	0.0	0	0.0	0	0.0	2	0.0	0	0.0	0	0.0	0	0.0
	A not cl.	6	0.1	1	0.0	9	0.2	0	0.0	0	0.0	0	0.0	0	0.0	0	0.0	0	0.0	0	0.0
	B	254	4.4	182	3.2	376	6.6	2	0.0	0	0.0	0	0.0	5	0.1	0	0.0	1	0.0	0	0.0
	not cl.	0	0.0	0	0.0	0	0.0	0	0.0	0	0.0	0	0.0	0	0.0	0	0.0	0	0.0	0	0.0
total	337	5.9	238	4.2	524	9.2	3	0.1	0	0.0	1	0.0	9	0.2	1	0.0	1	0.0	0	0.0	
III	A	21	0.4	14	0.2	27	0.5	0	0.0	0	0.0	0	0.0	0	0.0	0	0.0	1	0.0	0	0.0
	B	170	3.0	95	1.7	195	3.4	0	0.0	0	0.0	0	0.0	6	0.1	0	0.0	0	0.0	0	0.0
	not cl.	0	0.0	0	0.0	0	0.0	0	0.0	0	0.0	0	0.0	0	0.0	0	0.0	0	0.0	0	0.0
	total	191	3.3	109	1.9	222	3.9	0	0.0	0	0.0	0	0.0	6	0.1	0	0.0	1	0.0	0	0.0
IV	A	51	0.9	29	0.5	46	0.8	0	0.0	0	0.0	0	0.0	0	0.0	0	0.0	0	0.0	0	0.0
	B	146	2.6	47	0.8	121	2.1	0	0.0	0	0.0	0	0.0	0	0.0	0	0.0	0	0.0	0	0.0
	not cl.	2	0.0	1	0.0	0	0.0	0	0.0	0	0.0	0	0.0	0	0.0	0	0.0	0	0.0	0	0.0
total	199	3.5	77	1.3	167	2.9	0	0.0	0	0.0	0	0.0	0	0.0	0	0.0	0	0.0	0	0.0	
Total	1,093	19.1	730	12.8	1,698	29.7	8	0.1	0	0.0	5	0.1	26	0.5	8	0.1	4	0.1	570	10.0	

Histological Type		Adenocarcinoma																		Adenosquamous carcinoma			
		unknown		mucinous-endocervical		mucinous-intestinal		endometrioid		clear cell		serous		mesonephric		mucinous-minimal deviation		mucinous-villoglandular				microinvasive	
		No.	%	No.	%	No.	%	No.	%	No.	%	No.	%	No.	%	No.	%	No.	%			No.	%
I	A1	5	0.1	10	0.2	1	0.0	0	0.0	0	0.0	0	0.0	0	0.0	0	0.0	1	0.0	103	1.8		
	A2	1	0.0	2	0.0	1	0.0	1	0.0	0	0.0	0	0.0	0	0.0	1	0.0	1	0.0	24	0.4		
	A not cl.	2	0.0	1	0.0	0	0.0	1	0.0	0	0.0	0	0.0	0	0.0	0	0.0	0	0.0	1	0.0		
	B1	103	1.8	326	5.7	18	0.3	36	0.6	13	0.2	4	0.1	2	0.0	12	0.2	3	0.1	7	0.1		
	B2	24	0.4	55	1.0	8	0.1	19	0.3	3	0.1	1	0.0	0	0.0	4	0.1	0	0.0	0	0.0		
	B not cl.	0	0.0	5	0.1	0	0.0	0	0.0	0	0.0	1	0.0	0	0.0	0	0.0	0	0.0	0	0.0		
	not cl.	1	0.0	2	0.0	2	0.0	0	0.0	0	0.0	0	0.0	0	0.0	0	0.0	0	0.0	4	0.1		
	total	136	2.4	401	7.0	30	0.5	57	1.0	16	0.3	6	0.1	2	0.0	17	0.3	5	0.1	139	2.4		
II	A1	4	0.1	14	0.2	0	0.0	1	0.0	1	0.0	0	0.0	0	0.0	0	0.0	0	0.0	0	0.0		
	A2	10	0.2	15	0.3	2	0.0	4	0.1	1	0.0	2	0.0	0	0.0	0	0.0	0	0.0	1	0.0		
	A not cl.	0	0.0	2	0.0	0	0.0	0	0.0	0	0.0	0	0.0	0	0.0	0	0.0	0	0.0	0	0.0		
	B	47	0.8	67	1.2	17	0.3	15	0.3	4	0.1	2	0.0	0	0.0	3	0.1	0	0.0	0	0.0		
	not cl.	0	0.0	1	0.0	0	0.0	0	0.0	0	0.0	0	0.0	0	0.0	0	0.0	0	0.0	0	0.0		
total	61	1.1	99	1.7	19	0.3	20	0.3	6	0.1	4	0.1	0	0.0	3	0.1	0	0.0	1	0.0			
III	A	2	0.0	0	0.0	1	0.0	0	0.0	0	0.0	0	0.0	0	0.0	0	0.0	1	0.0	0	0.0		
	B	25	0.4	21	0.4	3	0.1	2	0.0	2	0.0	3	0.1	0	0.0	1	0.0	0	0.0	0	0.0		
	not cl.	0	0.0	0	0.0	0	0.0	0	0.0	0	0.0	0	0.0	0	0.0	0	0.0	0	0.0	0	0.0		
total	27	0.5	21	0.4	4	0.1	2	0.0	2	0.0	3	0.1	0	0.0	1	0.0	1	0.0	0	0.0			
IV	A	11	0.2	4	0.1	0	0.0	0	0.0	0	0.0	0	0.0	0	0.0	0	0.0	0	0.0	0	0.0		
	B	44	0.8	20	0.3	8	0.1	8	0.1	3	0.1	5	0.1	0	0.0	2	0.0	0	0.0	0	0.0		
	not cl.	0	0.0	1	0.0	0	0.0	0	0.0	0	0.0	0	0.0	0	0.0	0	0.0	0	0.0	0	0.0		
total	55	1.0	25	0.4	8	0.1	8	0.1	3	0.1	5	0.1	0	0.0	2	0.0	0	0.0	0	0.0			
Total	279	4.9	546	9.5	61	1.1	87	1.5	27	0.5	18	0.3	2	0.0	23	0.4	6	0.1	140	2.4			

Histological Type		Others																					
		glassy cell		adenoid cystic		adenoid basal		carcinoid		atypical carcinoid		small cell		large cell neuroendocrine		undifferentiated		carcinosarcoma		other			
		No.	%	No.	%	No.	%	No.	%	No.	%	No.	%	No.	%	No.	%	No.	%	No.	%		
I	A1	1	0.0	0	0.0	0	0.0	0	0.0	0	0.0	0	0.0	0	0.0	0	0.0	0	0.0	0	0.0	2	0.0
	A2	0	0.0	0	0.0	1	0.0	0	0.0	1	0.0	1	0.0	0	0.0	0	0.0	0	0.0	0	0.0	2	0.0
	A not cl.	0	0.0	0	0.0	0	0.0	0	0.0	0	0.0	0	0.0	0	0.0	0	0.0	0	0.0	0	0.0	1	0.0
	B1	7	0.1	1	0.0	6	0.1	0	0.0	0	0.0	14	0.2	9	0.2	0	0.0	4	0.1	14	0.2		
	B2	1	0.0	0	0.0	0	0.0	0	0.0	0	0.0	10	0.2	7	0.1	2	0.0	6	0.1	4	0.1		
	B not cl.	0	0.0	0	0.0	0	0.0	0	0.0	0	0.0	0	0.0	1	0.0	0	0.0	0	0.0	0	0.0	1	0.0
	not cl.	0	0.0	0	0.0	1	0.0	0	0.0	0	0.0	1	0.0	0	0.0	0	0.0	0	0.0	0	0.0	1	0.0
total	9	0.2	1	0.0	8	0.1	0	0.0	1	0.0	26	0.5	17	0.3	2	0.0	10	0.2	25	0.4			
II	A1	0	0.0	0	0.0	0	0.0	0	0.0	0	0.0	1	0.0	0	0.0	2	0.0	0	0.0	0	0.0	0	0.0
	A2	2	0.0	0	0.0	0	0.0	0	0.0	0	0.0	4	0.1	0	0.0	1	0.0	3	0.1	2	0.0		
	A not cl.	0	0.0	0	0.0	0	0.0	0	0.0	0	0.0	1	0.0	0	0.0	0	0.0	0	0.0	1	0.0		
	B	2	0.0	0	0.0	0	0.0	0	0.0	0	0.0	8	0.1	4	0.1	8	0.1	0	0.0	7	0.1		
	not cl.	0	0.0	0	0.0	0	0.0	0	0.0	0	0.0	0	0.0	0	0.0	0	0.0	0	0.0	0	0.0		
total	4	0.1	0	0.0	0	0.0	0	0.0	0	0.0	14	0.2	4	0.1	11	0.2	3	0.1	10	0.2			
III	A	0	0.0	0	0.0	0	0.0	0	0.0	0	0.0	0	0.0	0	0.0	0	0.0	0	0.0	1	0.0		
	B	0	0.0	0	0.0	0	0.0	0	0.0	0	0.0	0	0.0	2	0.0	3	0.1	1	0.0	5	0.1		
	not cl.	0	0.0	0	0.0	0	0.0	0	0.0	0	0.0	0	0.0	0	0.0	0	0.0	0	0.0	0	0.0		
	total	0	0.0	0	0.0	0	0.0	0	0.0	0	0.0	0	0.0	2	0.0	3	0.1	1	0.0	6	0.1		
IV	A	0	0.0	0	0.0	0	0.0	0	0.0	0	0.0	1	0.0	0	0.0	1	0.0	0	0.0	0	0.0		
	B	1	0.0	0	0.0	0	0.0	0	0.0	0	0.0	11	0.2	7	0.1	3	0.1	1	0.0	7	0.1		
	not cl.	0	0.0	0	0.0	0	0.0	0	0.0	0	0.0	0	0.0	0	0.0	0	0.0	0	0.0	0	0.0		
	total	1	0.0	0	0.0	0	0.0	0	0.0	0	0.0	12	0.2	7	0.1	4	0.1	1	0.0	7	0.1		
Total	14	0.2	1	0.0	8	0.1	0	0.0	1	0.0	52	0.9	30	0.5	20	0.3	15	0.3	48	0.8			

Histological Type		unknown		Total	
		No.	%	No.	%
I	A1	0	0.0	681	11.9
	A2	0	0.0	128	2.2
	A not cl.	0	0.0	12	0.2
	B1	0	0.0	1,740	30.4
	B2	0	0.0	476	8.3
	B not cl.	0	0.0	12	0.2
	not cl.	0	0.0	24	0.4
total	0	0.0	3,073	53.7	
II	A1	0	0.0	200	3.5
	A2	0	0.0	166	2.9
	A not cl.	0	0.0	20	0.3
	B	4	0.1	1,034	18.1
	not cl.	0	0.0	1	0.0
total	4	0.1	1,421	24.8	
III	A	0	0.0	70	1.2
	B	14	0.2	551	9.6
	not cl.	1	0.0	1	0.0
	total	15	0.3	622	10.9
IV	A	0	0.0	144	2.5
	B	13	0.2	456	8.0
	not cl.	0	0.0	4	0.1
	total	13	0.2	604	10.6
Total	32	0.6	5,720	100.0	

Table 4. 5-Year Results, Treatment Started in 2017

5-year result	No. of Patients	%
Alive with no evidence of the disease	3,922	68.6
Alive with carcinoma	197	3.4
Alive with or without carcinoma unknown	0	0.0
Died of carcinoma	1,070	18.7
Died of other malignant tumor	52	0.9
Died of intercurrent disease	74	1.3
Cause of death unknown	27	0.5
Lost to follow-up	378	6.6
Total	5,720	

Table 5. 5-Year Survival by Stage, Treatment Started in 2017

FIGO Stage		Patients treated		5-year survival		Lost to follow-up
		No.		%		
I	A1	681	3,073	99.4	93.0	198/3073(6.4%)
	A2	128		98.3		
	A not cl.	12		91.7		
	B1	1,740		93.2		
	B2	476		81.9		
	B not cl.	12		83.3		
II	not cl.	24	95.5	76.1	94/1421(6.6%)	
	A1	200	87.1			
	A2	166	75.2			
	A not cl.	20	73.3			
	B	1,034	74.4			
III	not cl.	1	0.0	59.5	52/622(8.4%)	
	A	70	67.3			
	B	551	58.5			
IV	not cl.	1	100.0	28.3	34/604(5.6%)	
	A	144	38.0			
	B	456	25.0			
Total		5,720				

Table 6. 5-Year Survival by Histological Type, Treatment Started in 2017

Histological type	Patients treated		5-year survival	Lost to follow-up
	No.	%	%	
Squamous cell carcinoma	4,142	72.4	79.0	293/4142(7.1%)
Adenocarcinoma	1,189	20.8	79.2	56/1189(4.7%)
Adenosquamous carcinoma	168	2.9	85.8	8/168(4.8%)
Others	221	3.9	58.9	21/221(9.5%)
Total	5,720			

Table 7. 5-Year Survival by Stage and Histological Type, Treatment Started in 2017

FIGO stage	Histological type	Patients treated		5-year survival	Lost to follow-up
		No.	%	%	
I	Squamous cell carcinoma	2,056	66.9	94.4	155/2056(7.5%)
	Adenocarcinoma	809	26.3	91.8	32/809(4.0%)
	Adenosquamous carcinoma	109	3.5	95.2	2/109(1.8%)
	Others	99	3.2	71.4	9/99(9.1%)
II	Squamous cell carcinoma	1,114	78.4	77.8	77/1114(6.9%)
	Adenocarcinoma	213	15.0	70.9	7/213(3.3%)
	Adenosquamous carcinoma	44	3.1	78.7	4/44(9.1%)
	Others	50	3.5	58.5	6/50(12.0%)
III	Squamous cell carcinoma	529	85.0	61.7	39/529(7.4%)
	Adenocarcinoma	61	9.8	38.8	9/61(14.8%)
	Adenosquamous carcinoma	5	0.8	53.3	1/5(20.0%)
	Others	27	4.3	60.7	3/27(11.1%)
IV	Squamous cell carcinoma	443	73.3	30.9	22/443(5.0%)
	Adenocarcinoma	106	17.5	17.0	8/106(7.5%)
	Adenosquamous carcinoma	10	1.7	16.7	1/10(10.0%)
	Others	45	7.5	30.1	3/45(6.7%)

Table 8. 5-Year Survival by TNM Classification, Treatment Started in 2017

TNM stage			Patients treated		5-year survival	Lost to follow-up
			No.	%	%	
T1a1	N0	M0	555	10.1	99.2	41/555(7.4%)
T1a2	N0	M0	119	2.2	98.2	12/119(10.1%)
T1b1	N0	M0	1,599	29.2	93.7	82/1599(5.1%)
T1b2	N0	M0	327	6.0	85.3	25/327(7.6%)
T2a1	N0	M0	175	3.2	88.4	22/175(12.6%)
T2a2	N0	M0	96	1.8	80.3	7/96(7.3%)
T2b	N0	M0	569	10.4	78.9	34/569(6.0%)
T3a	N0	M0	37	0.7	78.9	5/37(13.5%)
T3b	N0	M0	224	4.1	60.3	15/224(6.7%)
T4	N0	M0	48	0.9	41.1	4/48(8.3%)
T1a1	N1	M0	3	0.1	100.0	0/3(0.0%)
T1a2	N1	M0	0	0.0	-	-
T1b1	N1	M0	104	1.9	87.7	8/104(7.7%)
T1b2	N1	M0	135	2.5	77.3	5/135(3.7%)
T2a1	N1	M0	25	0.5	82.3	2/25(8.0%)
T2a2	N1	M0	55	1.0	70.9	6/55(10.9%)
T2b	N1	M0	404	7.4	73.4	17/404(4.2%)
T3a	N1	M0	25	0.5	46.3	5/25(20.0%)
T3b	N1	M0	232	4.2	59.4	24/232(10.3%)
T4	N1	M0	59	1.1	34.5	3/59(5.1%)
Any T	Any N	MA	342	6.2	46.9	13/342(3.8%)
Any T	Any N	M1	352	6.4	21.0	18/352(5.1%)
Any T	Any N	MA/M1	694	12.7	34.1	31/694(4.5%)

Figure 1.
Kaplan-Meier Estimated Overall Survival Curves of Cervical Cancer Patients by FIGO Stage, Treatment Started in 2017

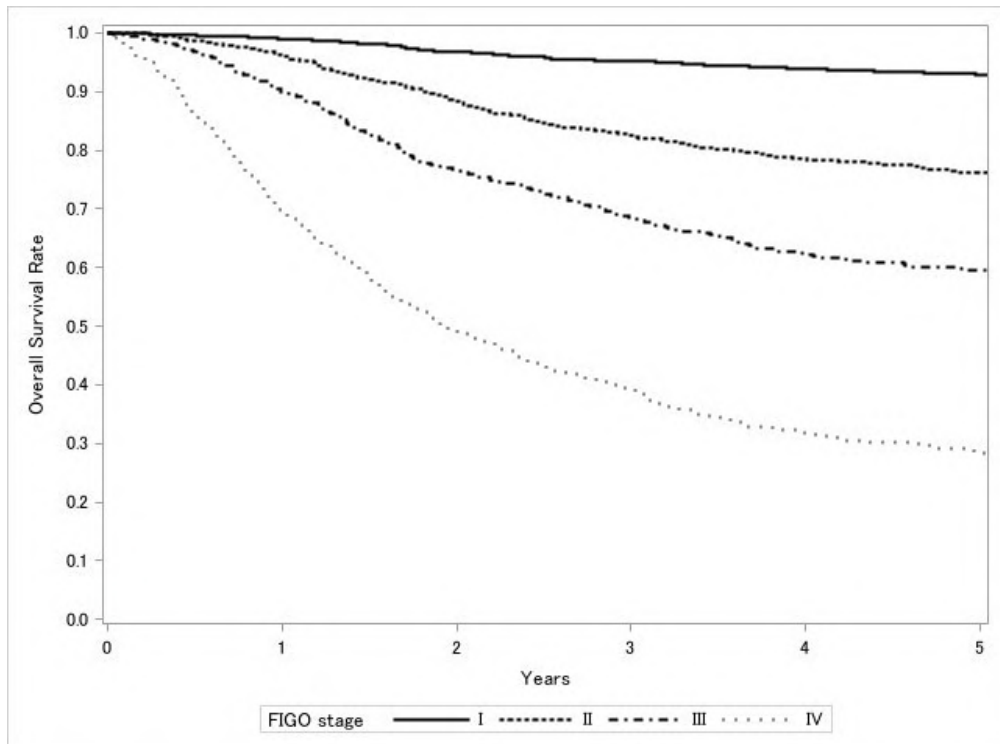

Test of Equality over Strata			
Test	Chi-Square	DF	Pr>Chi-Square
Log-rank	1960.2636	3	<.0001
Wilcoxon	1960.7872	3	<.0001
-2Log(LR)	1383.9407	3	<.0001

Adjustment for Multiple Comparison for the Log-rank Test				
Strata Comparison		Chi-Square	Pr>Chi-Square	
FIGO Stage	FIGO Stage		Raw	Tukey-Kramer
I	II	324.9	<.0001	<.0001
I	III	748.5	<.0001	<.0001
I	IV	1530.5	<.0001	<.0001
II	III	23.875	<.0001	<.0001
II	IV	263.8	<.0001	<.0001
III	IV	214.2	<.0001	<.0001

Figure 2.
Kaplan-Meier Estimated Overall Survival Curves of Cervical Cancer Patients by
Histological Type, Treatment Started in 2017

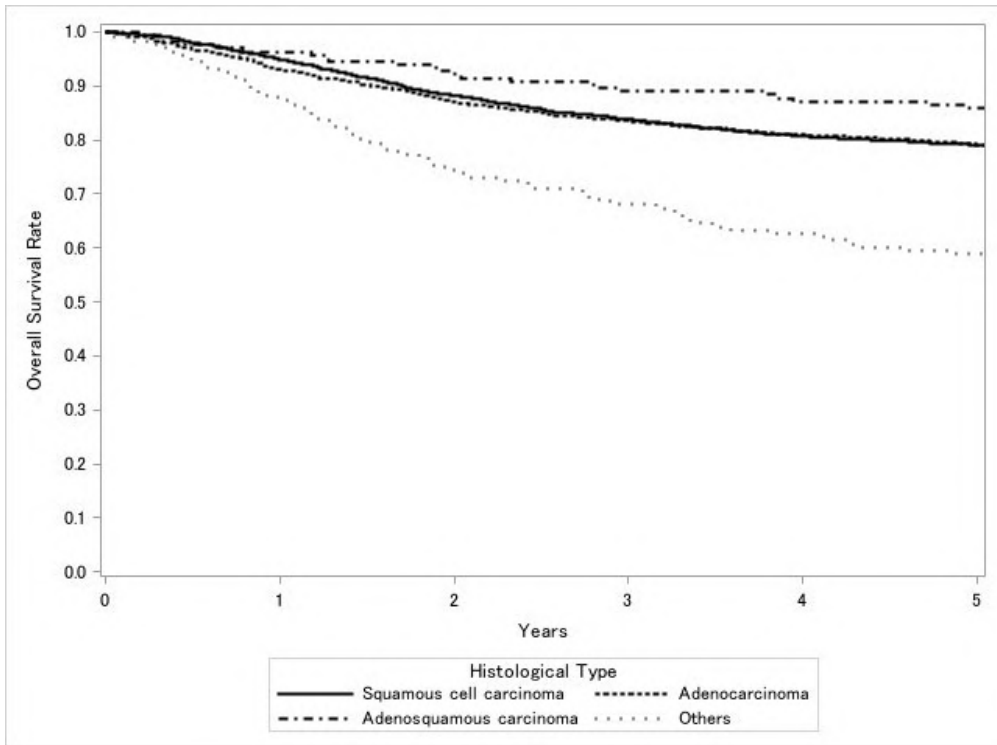

Test of Equality over Strata			
Test	Chi-Square	DF	Pr>Chi-Square
Log-rank	59.3583	3	<.0001
Wilcoxon	60.6222	3	<.0001
-2Log(LR)	50.6097	3	<.0001

Adjustment for Multiple Comparison for the Log-rank Test				
Strata Comparison		Chi-Square	Pr>Chi-Square	
Histological Type	Histological Type		Raw	Tukey-Kramer
Squamous cell carcinoma	Adenocarcinoma	1.1185	0.2902	0.7154
Squamous cell carcinoma	Adenosquamous carcinoma	0.6969	0.4038	0.8379
Squamous cell carcinoma	Others	17.1774	<.0001	0.0002
Adenocarcinoma	Adenosquamous carcinoma	0.871	0.3507	0.787
Adenocarcinoma	Others	8.2889	0.004	0.0208
Adenosquamous carcinoma	Others	47.4856	<.0001	<.0001

Figure 3.
Kaplan-Meier Estimated Overall Survival Curves of Cervical Cancer Patients by
FIGO Stage I Substage, Treatment Started in 2017

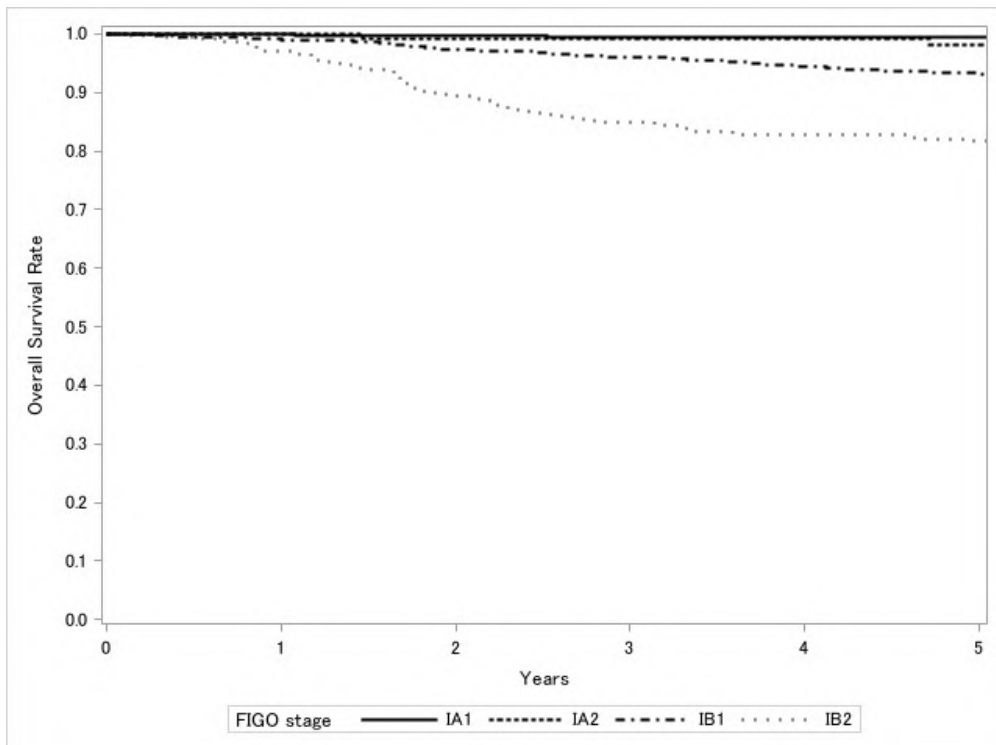

Test of Equality over Strata			
Test	Chi-Square	DF	Pr>Chi-Square
Log-rank	133.7126	3	<.0001
Wilcoxon	140.5229	3	<.0001
-2Log(LR)	131.6958	3	<.0001

Adjustment for Multiple Comparison for the Log-rank Test				
Strata Comparison		Chi-Square	Pr>Chi-Square	
FIGO Stage	FIGO Stage		Raw	Tukey-Kramer
1A1	1A2	25.7791	<.0001	<.0001
1A1	1B1	11.1653	0.0008	0.0046
1A1	1B2	117.8	<.0001	<.0001
1A2	1B1	0.2638	0.6075	0.9559
1A2	1B2	94.5721	<.0001	<.0001
1B1	1B2	26.9256	<.0001	<.0001

Figure 4.
Kaplan-Meier Estimated Overall Survival Curves of Stage I Cervical Cancer Patients by Histological Type, Treatment Started in 2017

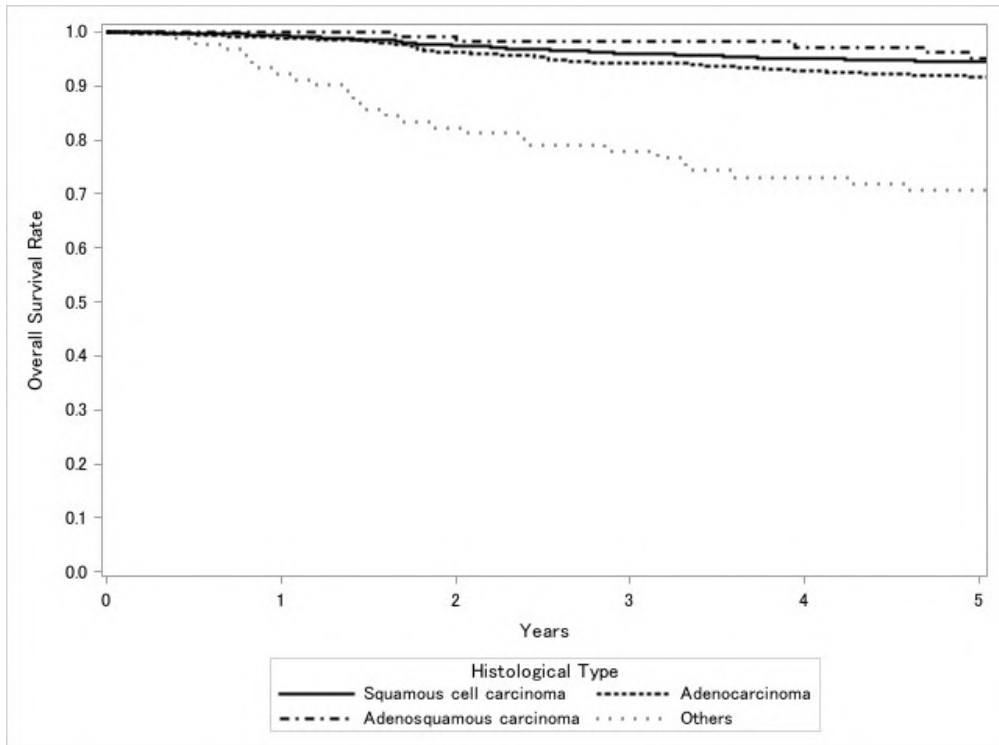

Test of Equality over Strata			
Test	Chi-Square	DF	Pr>Chi-Square
Log-rank	95.4514	3	<.0001
Wilcoxon	97.1116	3	<.0001
-2Log(LR)	55.295	3	<.0001

Adjustment for Multiple Comparison for the Log-rank Test				
Strata Comparison		Chi-Square	Pr>Chi-Square	
Histological Type	Histological Type		Raw	Tukey-Kramer
Squamous cell carcinoma	Adenocarcinoma	12.672	0.0004	0.0021
Squamous cell carcinoma	Adenosquamous carcinoma	12.7414	0.0004	0.002
Squamous cell carcinoma	Others	48.106	<.0001	<.0001
Adenocarcinoma	Adenosquamous carcinoma	5.1498	0.0232	0.1053
Adenocarcinoma	Others	1.3217	0.2503	0.6586
Adenosquamous carcinoma	Others	44.5316	<.0001	<.0001

Figure 5.
Kaplan-Meier Estimated Overall Survival Curves of Cervical Cancer Patients by FIGO Stage II Substage, Treatment Started in 2017

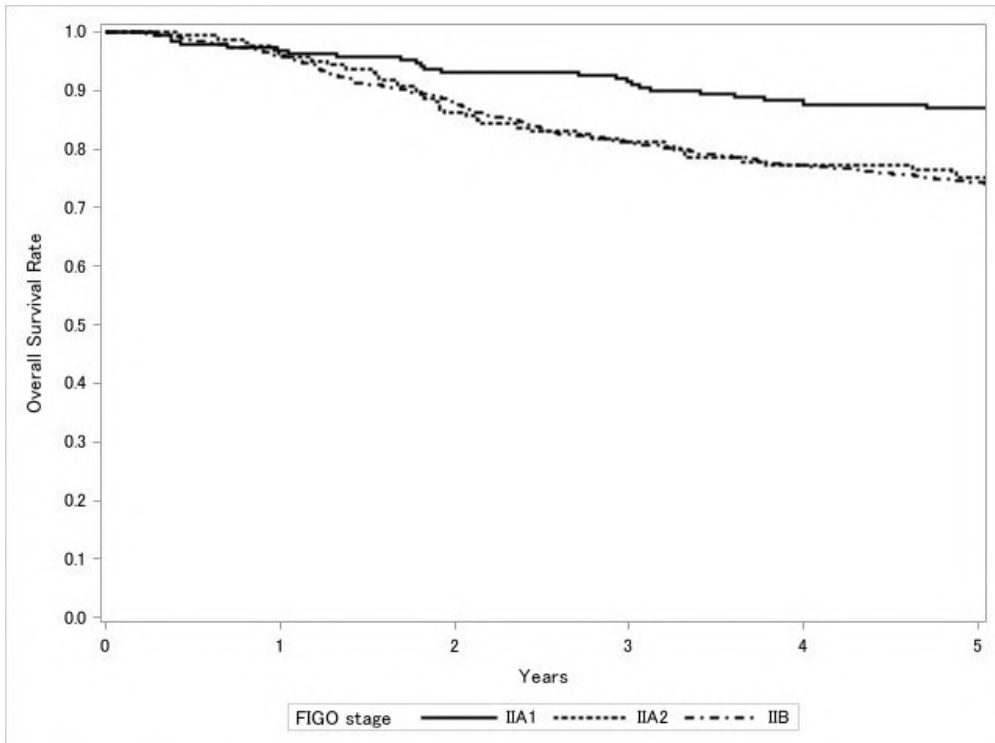

Test of Equality over Strata			
Test	Chi-Square	DF	Pr>Chi-Square
Log-rank	13.0218	2	0.0015
Wilcoxon	12.3313	2	0.0021
-2Log(LR)	15.3258	2	0.0005

Adjustment for Multiple Comparison for the Log-rank Test				
Strata Comparison		Chi-Square	Pr>Chi-Square	
FIGO Stage	FIGO Stage		Raw	Tukey-Kramer
II A1	II A2	6.7688	0.0093	0.0251
II A1	II B	11.5055	0.0007	0.002
II A2	II B	2.8253	0.0928	0.2125

Figure 6.
Kaplan-Meier Estimated Overall Survival Curves of Stage II Cervical Cancer Patients by
Histological Type, Treatment Started in 2017

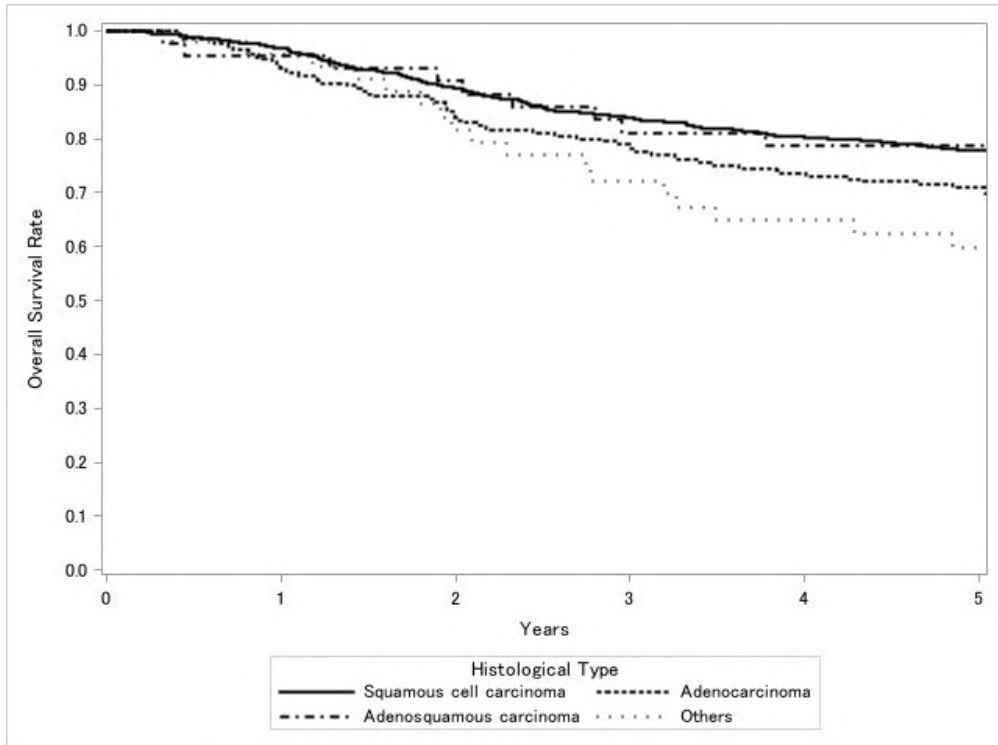

Test of Equality over Strata			
Test	Chi-Square	DF	Pr>Chi-Square
Log-rank	13.5729	3	0.0035
Wilcoxon	11.9255	3	0.0076
-2Log(LR)	12.0126	3	0.0073

Adjustment for Multiple Comparison for the Log-rank Test				
Strata Comparison		Chi-Square	Pr>Chi-Square	
Histological Type	Histological Type		Raw	Tukey-Kramer
Squamous cell carcinoma	Adenocarcinoma	9.0614	0.0026	0.0139
Squamous cell carcinoma	Adenosquamous carcinoma	5.3346	0.0209	0.0958
Squamous cell carcinoma	Others	11.1953	0.0008	0.0046
Adenocarcinoma	Adenosquamous carcinoma	6.3812	0.0115	0.056
Adenocarcinoma	Others	1.7856	0.1815	0.5397
Adenosquamous carcinoma	Others	3.9175	0.0478	0.1958

Figure 7.
Kaplan-Meier Estimated Overall Survival Curves of Cervical Cancer Patients by
FIGO Stage III Substage, Treatment Started in 2017

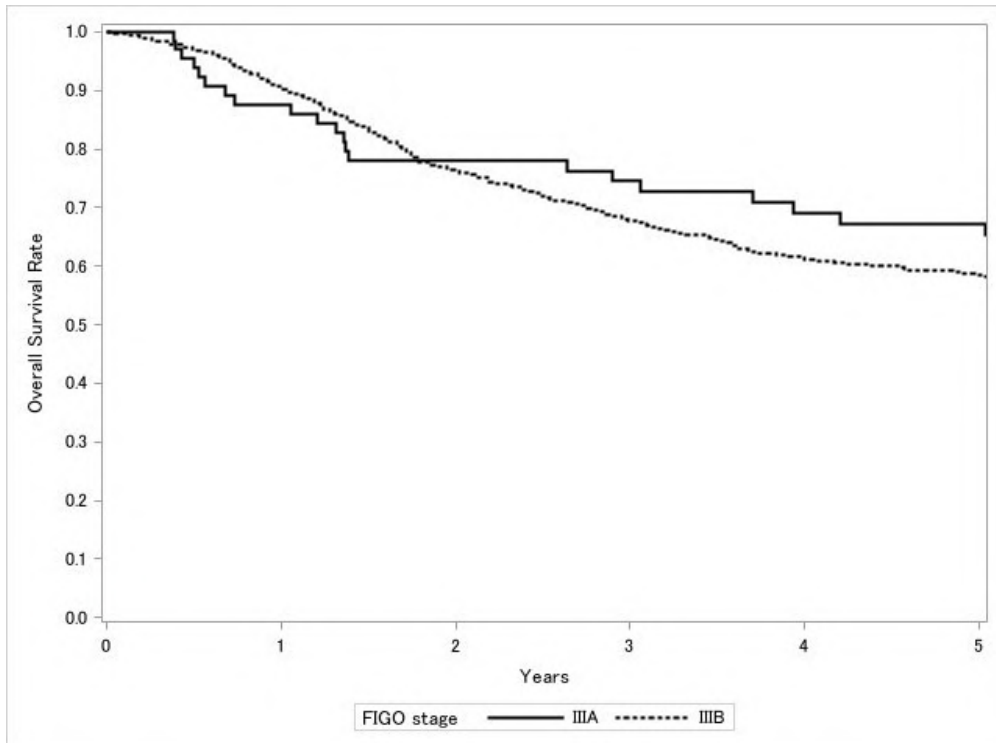

Test of Equality over Strata			
Test	Chi-Square	DF	Pr>Chi-Square
Log-rank	0.3902	1	0.5322
Wilcoxon	0.2831	1	0.5947
-2Log(LR)	0.4921	1	0.483

Figure 8.
Kaplan-Meier Estimated Overall Survival Curves of Stage III Cervical Cancer Patients by Histological Type, Treatment Started in 2017

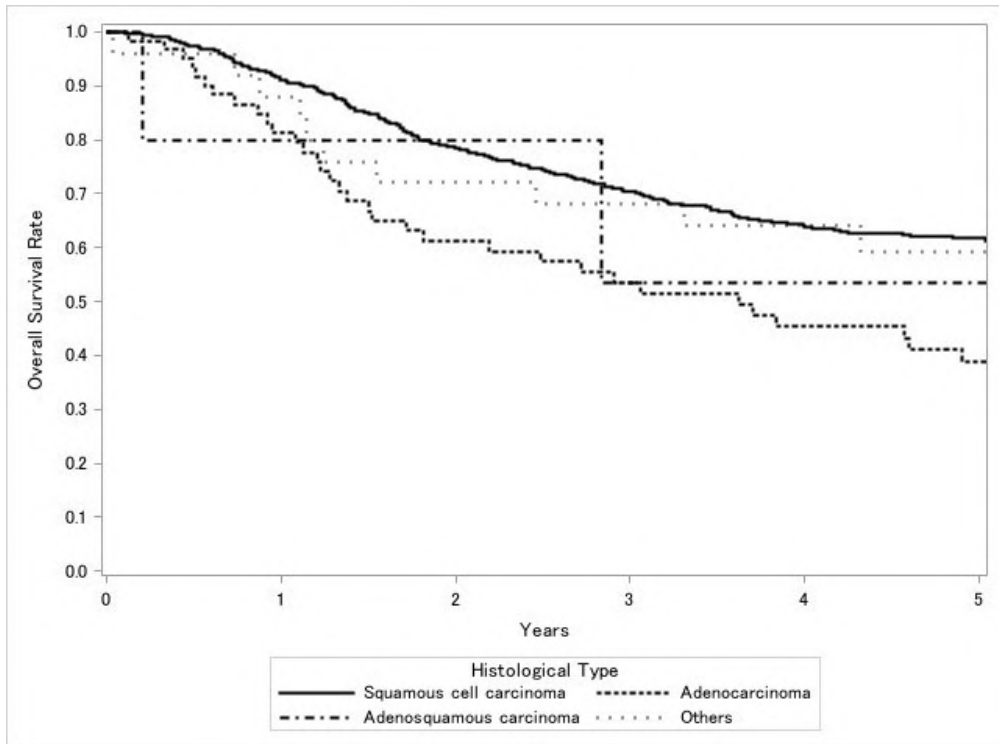

Test of Equality over Strata			
Test	Chi-Square	DF	Pr>Chi-Square
Log-rank	15.2862	3	0.0016
Wilcoxon	14.6491	3	0.0021
-2Log(LR)	13.3713	3	0.0039

Adjustment for Multiple Comparison for the Log-rank Test				
Strata Comparison		Chi-Square	Pr>Chi-Square	
Histological Type	Histological Type		Raw	Tukey-Kramer
Squamous cell carcinoma	Adenocarcinoma	13.9611	0.0002	0.0011
Squamous cell carcinoma	Adenosquamous carcinoma	9.5711	0.002	0.0107
Squamous cell carcinoma	Others	5.1592	0.0231	0.1047
Adenocarcinoma	Adenosquamous carcinoma	12.7993	0.0003	0.002
Adenocarcinoma	Others	9.1308	0.0025	0.0134
Adenosquamous carcinoma	Others	0.0221	0.8819	0.9988

Figure 9.
Kaplan-Meier Estimated Overall Survival Curves of Cervical Cancer Patients by
FIGO Stage IV Substage, Treatment Started in 2017

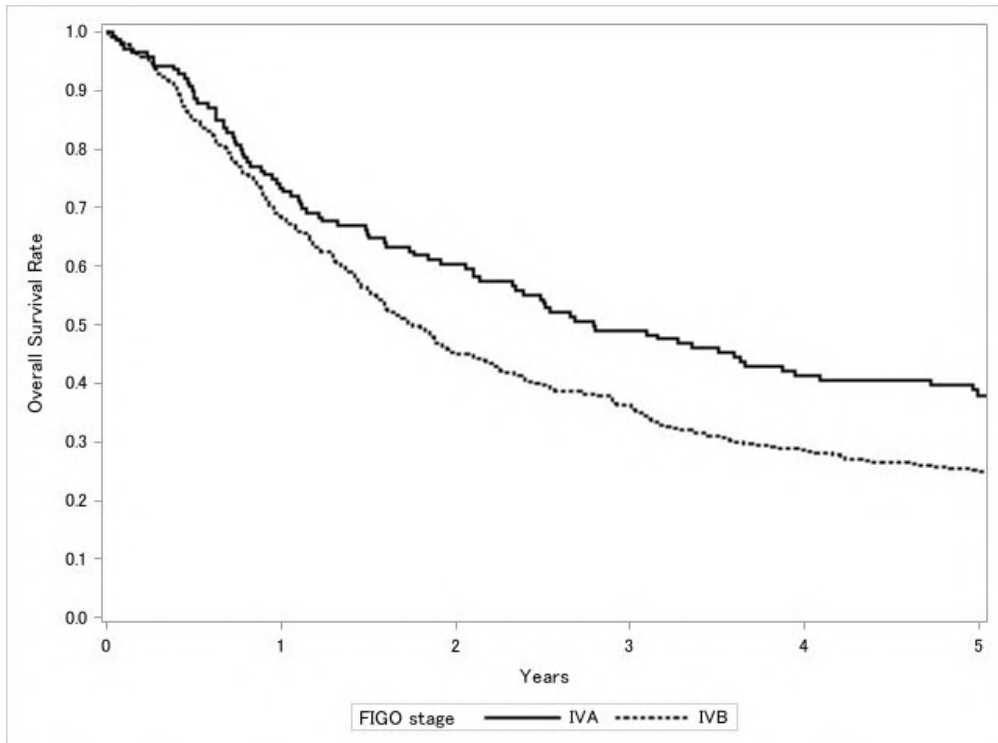

Test of Equality over Strata			
Test	Chi-Square	DF	Pr>Chi-Square
Log-rank	8.3457	1	0.0039
Wilcoxon	6.7317	1	0.0095
-2Log(LR)	10.8905	1	0.001

Figure 10.
Kaplan-Meier Estimated Overall Survival Curves of Stage IV Cervical Cancer Patients by Histological Type, Treatment Started in 2017

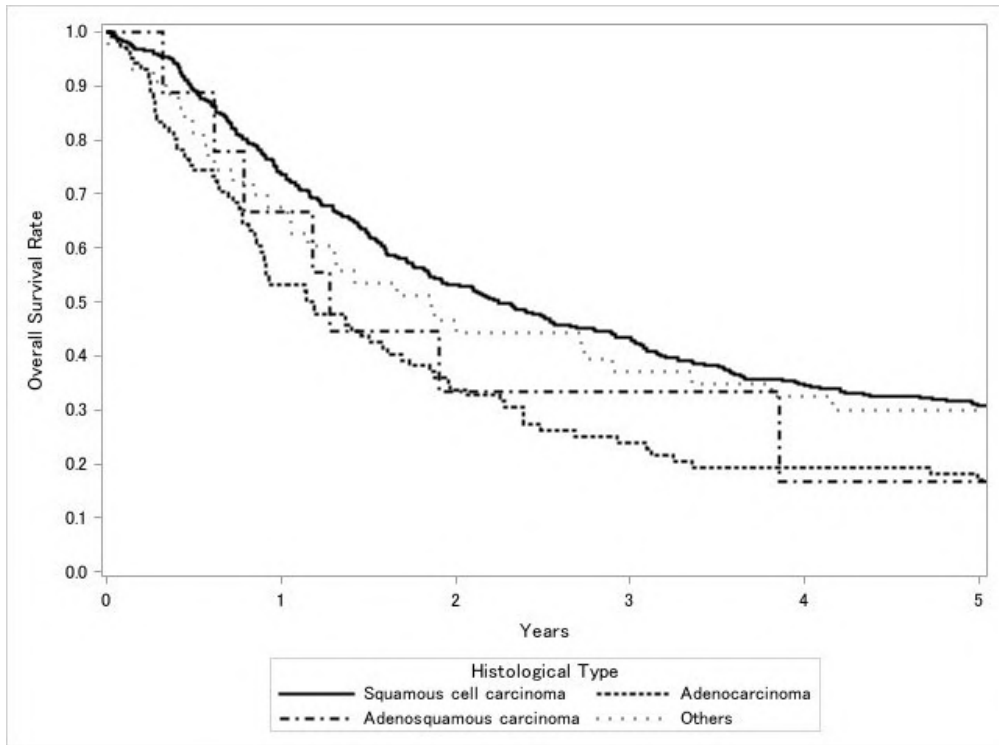

Test of Equality over Strata			
Test	Chi-Square	DF	Pr>Chi-Square
Log-rank	18.1177	3	0.0004
Wilcoxon	21.5309	3	<.0001
-2Log(LR)	18.0269	3	0.0004

Adjustment for Multiple Comparison for the Log-rank Test				
Strata Comparison		Chi-Square	Pr>Chi-Square	
Histological Type	Histological Type		Raw	Tukey-Kramer
Squamous cell carcinoma	Adenocarcinoma	16.8491	<.0001	0.0002
Squamous cell carcinoma	Adenosquamous carcinoma	11.4568	0.0007	0.004
Squamous cell carcinoma	Others	6.0699	0.0138	0.0657
Adenocarcinoma	Adenosquamous carcinoma	13.5963	0.0002	0.0013
Adenocarcinoma	Others	9.807	0.0017	0.0094
Adenosquamous carcinoma	Others	0.058	0.8098	0.9951

子宮体癌治療成績

Statement for the Year 2017, Inclusive, Corpus

Table A. 5-Year Results, Stage I-IV

	A	B	C	D	E	F	G	H	I	J	K
	Institution	Total No. Treated	No description	Alive with no Evidence of the Disease	Alive with carcinoma	Alive with or without Carcinoma Unknown	Died of Carcinoma	Died of Other Malignant Tumor	Died of Intercurrent Disease	Cause of Death Unknown	Lost to follow-up
	010008	TEINE KEIJINKAI HOSP.	43	0	29	1	0	3	0	0	10
	010009	HAKODATE MUNI. HOSP.	11	11	0	0	0	0	0	0	0
○	010010	HAKODATE CENTRAL GENERAL HOSP.	12	0	9	0	0	2	0	0	1
○	010011	HAKODATE GORYOUKAKU HOSP.	25	0	20	1	0	4	0	0	0
○	010014	OTARU GENERAL HOSP.	14	0	8	1	0	4	0	1	0
○	010021	SAPPORO CITY GENERAL HOSP.	22	0	15	3	0	4	0	0	0
	010023	SAPPORO-KOSEI GENERAL HOSP.	14	14	0	0	0	0	0	0	0
○	010024	NTT EAST JAPAN SAPPORO HOSP.	16	0	13	0	0	1	0	0	2
○	010025	SAPPORO MED. UNIV.	81	0	67	1	0	10	0	0	3
○	010027	HOKKAIDO UNIV.	34	1	31	0	0	1	0	0	1
○	010028	KKR SAPPORO MED. CENTER	20	0	16	0	0	3	1	0	0
○	010034	TENSHI HOSP.	1	0	0	1	0	0	0	0	0
	010037	ASAHIKAWA CITY HOSP.	13	13	0	0	0	0	0	0	0
○	010038	ASAHIKAWA-KOSEI GENERAL HOSP.	25	0	17	2	0	4	0	0	2
	010040	ASAHIKAWA MED. COLL.	28	21	0	0	0	4	0	1	0
○	010042	OBIHIRO-KOSEI GENERAL HOSP.	40	0	28	1	0	7	1	2	1
○	010043	KUSHIRO RED CROSS HOSP.	19	0	16	0	0	3	0	0	0
	010084	KUSHIRO CITY GENERAL HOSP.	12	5	5	0	0	2	0	0	0
○	010086	HOKKAIDO MED. CENTER	13	0	10	0	0	1	0	0	2
○	020004	AOMORI PREF. CENTRAL HOSP.	31	0	17	0	0	8	3	1	0
	020007	HACHINOHE CITY HOSP.	39	0	34	3	0	2	0	0	0
○	020008	MUTSU GENERAL HOSP.	6	0	4	0	0	0	0	1	0
○	020012	HIROSAKI UNIV.	41	0	28	3	0	5	1	1	0
○	030001	IWATE PREF. CENTRAL HOSP.	24	1	20	0	0	3	0	0	0
○	030004	IWATE MED. UNIV.	62	1	37	3	0	10	0	0	11
	030006	MORIOKA RED CROSS HOSP.	16	0	11	0	0	0	0	0	5
	030010	IWATE PREF. NINOHE HOSP.	2	2	0	0	0	0	0	0	0
○	040003	SENDAI CITY HOSP.	22	0	21	0	0	1	0	0	0
○	040004	TOHOKU UNIV.	102	0	81	2	0	12	0	0	6
○	040008	MIYAGI CANCER CENTER	52	0	42	0	0	8	0	0	2
○	040013	SENDAI MED. CENTER	10	0	7	0	0	0	1	1	0
	050001	AKITA RED CROSS HOSP.	17	0	16	0	0	0	0	0	0
○	050002	AKITA CITY HOSP.	16	0	8	1	0	5	0	1	0
○	050003	AKITA UNIV.	37	0	29	1	0	5	0	0	2
	050013	AKITA KOUSEI MED. CENTER	12	12	0	0	0	0	0	0	0
○	060002	YAMAGATA PREF. CENTRAL HOSP.	3	0	3	0	0	0	0	0	0
○	060005	YAMAGATA UNIV.	60	0	50	1	0	7	0	1	0
○	060008	NIHONKAI GENERAL HOSP.	20	0	16	1	0	3	0	0	0
○	070003	FUKUSHIMA MED. COLL.	49	1	37	0	0	7	0	0	4
	070015	IWAKI CITY MED. CENTER	46	0	17	2	0	9	1	0	16
○	080001	TSUCHIURA KYODO GENERAL HOSP.	30	0	26	2	0	2	0	0	0
	080002	TOKYO MED. UNIV. IBARAKI MED. CENTER	24	0	14	0	0	1	0	1	0
○	080003	KASUMIGAURA MED. CENTER	36	0	31	1	0	4	0	0	0
○	080007	TSUKUBA UNIV.	78	0	57	3	0	8	0	1	8
○	080012	IBARAKI PREF. CENTRAL HOSP.	65	1	52	1	0	8	0	0	3
○	080015	JAPANESE RED CROSS MITO HOSP.	8	0	8	0	0	0	0	0	0
○	080021	HITACHI GENERAL HOSP.	2	0	1	0	0	0	0	1	0
○	080022	TORIDE MED. CENTER	13	0	9	2	0	1	0	0	0
○	080031	TSUKUBA MED. CENTER	21	0	13	3	0	4	0	0	1
	090004	DOKKYO MED. UNIV.	36	0	25	0	0	2	0	0	9
	090010	NASU RED CROSS HOSP.	17	0	10	1	0	2	0	0	4
○	090011	ASHIKAGA RED CROSS HOSP.	32	0	21	2	0	3	0	0	6
○	090015	JICHI MED. UNIV.	84	0	61	1	0	16	2	1	3
	090016	TOCHIGI CANCER CENTER	33	0	20	0	0	3	0	0	10
○	100005	TAKASAKI GENERAL MED. CENTER	37	1	28	0	0	7	0	1	0
	100008	MAEBASHI RED CROSS HOSP.	15	0	5	0	0	2	0	0	8
○	100012	GUNMA UNIV.	53	4	37	4	0	6	0	0	2
○	100018	KIRYU KOSEI GENERAL HOSP.	7	0	6	0	0	1	0	0	0
○	100022	GUNMA PREF. CANCER CENTER	66	0	55	2	0	6	0	0	3
○	110003	SAITAMA MED. CENTER JICHI MED. UNIV.	15	0	3	9	0	0	0	0	3
○	110005	SAISEIKAI KAWAGUCHI GENERAL HOSP.	4	0	3	0	0	1	0	0	0

	A	B	C	D	E	F	G	H	I	J	K
	Institution	Total No. Treated	No description	Alive with no Evidence of the Disease	Alive with carcinoma	Alive with or without Carcinoma Unknown	Died of Carcinoma	Died of Other Malignant Tumor	Died of Intercurrent Disease	Cause of Death Unknown	Lost to follow-up
○	110008	SAITAMA MED. CENTER	15	0	14	0	1	0	0	0	0
○	110009	SAITAMA CITY HOSP.	12	0	10	1	0	0	0	0	1
○	110010	JAPANESE RED CROSS SAITAMA HOSP.	16	0	12	3	1	0	0	0	0
○	110014	KOSHIGAYA MUNI. HOSP.	43	0	26	2	6	0	0	0	9
○	110016	DOKKYO MED. UNIV. SAITAMA MED. CENTER	47	0	35	3	5	1	0	0	3
○	110022	SAITAMA MED. CENTER	36	0	31	0	0	0	1	0	4
○	110023	SAITAMA NATIONAL HOSP.	24	0	16	1	3	0	0	1	3
○	110026	NISHISAITAMA CHUO NATIONAL HOSP.	11	0	8	0	0	0	0	0	3
○	110030	SAITAMA CANCER CENTER	111	0	84	5	15	0	1	0	6
○	110055	SAITAMA MED. UNIV. INTERNATIONAL MED. CENTER	131	100	0	0	21	0	2	0	8
○	120004	CHIBA AOBA MUNI. HOSP.	4	0	3	0	0	0	0	0	1
○	120005	CHIBA UNIV.	81	0	53	5	9	1	0	0	13
○	120012	MATSUDO CITY HOSP.	18	0	12	2	2	0	0	0	2
○	120017	FUNABASHI MUNI. MED. CENTER	19	0	14	0	2	1	0	0	2
○	120021	JIKEI UNIV. KASHIWA HOSP.	97	97	0	0	0	0	0	0	0
○	120023	JUNTENDO UNIV. URAYASU HOSP.	33	0	18	0	8	0	1	0	6
○	120025	TOHO UNIV. SAKURA MED. CENTER	31	0	24	1	2	0	0	0	4
○	120027	NARITA RED CROSS HOSP.	16	0	11	0	2	0	0	0	3
○	120034	KIMITSU CHUO HOSP.	18	0	12	0	1	0	1	0	4
○	120035	KAMEDA MED. CENTER	30	0	21	1	5	0	0	0	3
○	120036	TEIKYO UNIV. CHIBA MED. CENTER	22	0	21	0	1	0	0	0	0
○	120042	CHIBA CANCER CENTER	37	0	32	0	2	0	1	0	2
○	120043	OST HOSP.	2	2	0	0	0	0	0	0	0
○	120051	TOKYO WOMENS MED. UNIV. YACHIYO MED. CENTER	14	14	0	0	0	0	0	0	0
○	120053	AIYUKAI KINEN HOSP.	3	0	2	0	1	0	0	0	0
○	130004	NIHON UNIV. HOSP.	4	4	0	0	0	0	0	0	0
○	130005	MIITSUI MEMORIAL HOSP.	15	0	12	0	2	1	0	0	0
○	130007	TOKYO METROPOLITAN POLICE HOSP.	4	0	3	1	0	0	0	0	0
○	130009	NATIONAL CANCER CENTER	68	0	52	5	6	1	0	0	4
○	130012	ST. LUKES INTERNATIONAL HOSP.	40	0	30	1	4	0	0	0	5
○	130013	JIKEI UNIV.	62	62	0	0	0	0	0	0	0
○	130014	TORANOMON HOSP.	22	0	13	1	2	0	0	0	6
○	130017	TOKYO SAISEIKAI CENTRAL HOSP.	3	0	2	0	0	0	0	0	1
○	130023	JUNTENDO UNIV.	59	0	47	1	4	2	1	0	4
○	130024	TOKYO MED. DENT. UNIV.	26	0	23	0	2	0	0	0	1
○	130025	NIPPON MED. SCH.	34	0	19	0	2	0	2	1	10
○	130026	TOKYO UNIV.	56	0	45	1	5	0	2	0	3
○	130029	TOKYO WOMENS MED. UNIV. ADACHI MED. CENTER	12	0	10	0	1	0	0	0	1
○	130034	JIKEI UNIV. KATSUSHIKA MED. CENTER	34	0	27	0	2	0	0	0	5
○	130038	TOKYO METRO. BOKUTOH HOSP.	16	0	12	1	1	0	2	0	0
○	130044	NTT MED. CENTER TOKYO	21	0	20	0	1	0	0	0	0
○	130046	SHOWA UNIV.	34	0	27	4	3	0	0	0	0
○	130050	TOHO UNIV. OMORI MED. CENTER	33	0	29	0	1	0	0	0	3
○	130055	RED CROSS MED. CENTER	10	0	6	2	1	0	1	0	0
○	130056	TOKYO METRO. HIROO GENERAL HOSP.	6	0	4	0	0	0	0	0	2
○	130059	JR TOKYO GENERAL HOSP.	5	0	4	0	0	0	0	0	1
○	130061	TOKYO MED. CENTER	42	0	30	0	5	0	0	0	7
○	130063	KOSEI CENTRAL HOSP.	8	0	8	0	0	0	0	0	0
○	130064	TOHO UNIV. OHASHI MED. CENTER	17	0	13	0	1	0	1	0	2
○	130074	TOKYO MED. UNIV.	36	0	0	0	0	0	0	0	36
○	130076	TOKYO YAMATE MED. HOSP.	4	0	4	0	0	0	0	0	0
○	130077	KEIO UNIV.	86	2	73	4	4	1	0	0	2
○	130080	NATIONAL CENTER FOR GLOBAL HEALTH AND MED.	24	0	18	0	2	0	1	0	3
○	130081	TOKYO WOMENS MED. HOSP.	28	0	21	1	1	0	0	0	5
○	130085	KOSEI HOSP.	11	0	8	0	1	1	0	0	1
○	130086	KAWAKITA GENERAL HOSP.	1	0	1	0	0	0	0	0	0
○	130090	TOKYO METRO. OHTSUKA HOSP.	5	0	2	1	0	1	0	0	1
○	130092	TEIKYO UNIV.	30	0	15	1	3	0	0	0	11
○	130095	NIHON UNIV. ITABASHI HOSP.	52	0	35	2	8	0	0	0	7
○	130096	ITABASHI CHUO MED. CENTER	7	4	0	0	1	0	0	1	1
○	130099	MUSASHINO RED CROSS HOSP.	53	0	44	2	4	1	0	0	2
○	130100	KYORIN UNIV.	36	0	21	2	7	0	1	0	5
○	130102	TOKYO METRO. TAMA MED. CENTER	62	0	44	1	4	0	1	0	12
○	130103	SHOWA GENERAL HOSP.	22	0	12	1	5	0	0	0	4
○	130107	TACHIKAWA HOSP.	39	0	24	2	7	0	0	0	6
○	130108	TACHIKAWA SOUGO HOSP.	11	0	7	1	1	0	0	0	2

	A	B	C	D	E	F	G	H	I	J	K
	Institution	Total No. Treated	No description	Alive with no Evidence of the Disease	Alive with carcinoma	Alive with or without Carcinoma Unknown	Died of Carcinoma	Died of Other Malignant Tumor	Died of Intercurrent Disease	Cause of Death Unknown	Lost to follow-up
○	130111	TOKYO MED. UNIV. HACHIOJI MED. CENTER	15	15	0	0	0	0	0	0	0
○	130112	MACHIDA MUNI. HOSP.	12	0	8	3	0	0	0	0	1
○	130113	OME MUNI. GENERAL HOSP.	19	0	9	0	7	0	1	0	2
○	130115	FUSSA HOSP.	2	0	0	0	2	0	0	0	0
○	130116	JIKEI UNIV. 3RD HOSP.	20	0	10	2	4	0	0	0	4
○	130118	INAGI MUNI. HOSP.	5	0	3	0	1	0	0	0	1
○	130120	TOKYO METRO. HEALTH AND MED. CORPORATION TOSHIMA HOSP.	9	0	7	0	0	0	0	0	2
○	130122	TOKYO METRO. KOMAGOME HOSP.	68	0	58	3	5	0	0	0	2
○	130124	KYOUNDO HOSP.	21	0	18	0	1	0	1	0	1
○	130125	CANCER INST. HOSP.	232	0	184	7	25	2	0	0	14
○	130135	TAMA-NAMBU CHIKI HOSP.	16	0	12	0	2	0	0	0	2
○	130137	TOKAI UNIV. HACHIOJI HOSP.	19	0	14	0	3	0	0	0	2
○	130144	JUNTENDO UNIV. NERIMA HOSP.	37	0	28	1	6	0	0	0	2
○	130149	TOKYO-KITA MED. CENTER	5	0	5	0	0	0	0	0	0
○	130152	EJU GENERAL HOSP.	4	0	2	0	1	0	0	0	1
○	130162	INTERNATIONAL UNIV. OF HEALTH AND WELFARE MITA HOSP.	4	0	2	0	2	0	0	0	0
○	130183	TAMA-HOKUBU MED. CENTER	19	0	19	0	0	0	0	0	0
○	140001	KAWASAKI MUNI. HOPS.	16	0	10	1	1	2	0	0	2
○	140006	NIPPON MED. SCH. MUSASHI KOSUGI HOSP.	15	0	13	0	2	0	0	0	0
○	140008	KANTO ROSAI HOSP.	16	0	14	1	0	0	0	0	1
○	140010	TEIKYO UNIV. HOSP. MIZONOKUCHI	14	0	8	0	1	0	1	0	4
○	140012	ST. MARIANNA UNIV.	41	0	20	0	8	0	0	0	13
○	140014	KEIYU HOSP.	26	0	17	1	0	2	1	0	4
○	140016	YOKOHAMA ROSAI HOSP.	32	0	17	1	0	8	3	0	3
○	140017	SHOWA UNIV. FUJIGAOKA HOSP.	31	0	20	0	5	0	0	0	6
○	140019	SAGAMIHARA NATIONAL HOSP.	25	0	15	1	0	7	1	0	1
○	140020	KITASATO UNIV.	52	0	43	2	0	6	0	1	0
○	140022	SAGAMIHARA KYODO HOSP.	9	0	6	0	2	0	0	0	1
○	140028	SAISEIKAI YOKOHAMASHI NANBU HOSP.	16	0	12	0	1	0	3	0	0
○	140029	YOKOHAMA CITY UNIV.	42	0	27	1	0	7	0	0	6
○	140030	YOKOHAMA MINAMI KYOSAI HOSP.	18	0	14	0	0	3	0	0	1
○	140032	YOKOSUKA KYOSAI HOSP.	31	0	20	2	0	2	0	1	6
○	140035	YOKOHAMA MUNI. CITIZENS HOSP.	39	0	32	0	0	2	1	0	3
○	140037	ST. MARIANNA UNIV. YOKOHAMA CITY SEIBU HOSP.	7	0	5	0	0	1	1	0	0
○	140038	YAMATO MUNI. HOSP.	42	0	30	0	5	0	4	0	7
○	140042	YOKOHAMA MED. CENTER	25	0	21	0	0	2	0	1	1
○	140044	SHONAN KAMAKURA GENERAL HOSP.	47	0	30	6	0	4	0	0	7
○	140045	ODAWARA MUNI. HOSP.	23	0	20	0	2	0	2	0	0
○	140046	FUJISAWA CITY HOSP.	38	0	31	0	0	6	0	0	1
○	140049	HIRATSUKA CITY HOSP.	21	0	17	0	0	4	0	0	0
○	140054	ISEHARA KYODO HOSP.	6	0	5	0	0	0	0	0	1
○	140055	TOKAI UNIV.	67	2	39	3	0	5	0	0	16
○	140059	KANAGAWA CANCER CENTER	83	0	68	0	0	13	1	0	0
○	140061	YOKOHAMA CITY UNIV. MED. CENTER	39	0	35	0	0	2	1	0	0
○	140063	SHOWA UNIV. NORTHERN YOKOHAMA HOSP.	20	0	10	3	0	5	0	0	2
○	140093	SAISEIKAI YOKOHAMASHI TOBU HOSP.	21	0	17	1	0	0	0	0	3
○	140102	SHIN-YURIGAOKA GENERAL HOSP.	55	0	40	2	0	3	0	0	10
○	140108	KAWASAKI SAIWAI HOSP.	19	0	16	0	0	2	0	0	1
○	150002	YAMANASHI PREF. CENTRAL HOSP.	51	51	0	0	0	0	0	0	0
○	150006	UNIV. OF YAMANASHI	35	0	26	2	0	5	0	0	2
○	160001	NAGANO RED CROSS HOSP.	12	0	9	0	0	0	0	0	3
○	160004	ASAMA GENERAL HOSP.	5	0	5	0	0	0	0	0	0
○	160005	SHINONOI GENERAL HOSP.	8	0	5	1	0	0	0	0	2
○	160006	SHINSHU UNIV.	48	0	35	4	0	6	0	0	3
○	160022	NAGANO MUNI. HOSP.	50	0	38	1	0	3	0	0	6
○	170002	JUNTENDO UNIV. SHIZUOKA HOSP.	31	0	21	0	0	3	0	1	6
○	170006	FUJI CITY GENERAL HOSP.	13	13	0	0	0	0	0	0	0
○	170008	JAPANESE RED CROSS SHIZUOKA HOSP.	18	0	13	2	0	2	1	0	0
○	170009	SHIZUOKA GENERAL HOSP.	41	0	29	2	0	7	1	0	2
○	170014	SHIZUOKA SAISEIKAI GENERAL HOSP.	12	0	6	0	0	2	0	0	4
○	170016	SHIZUOKA CITY SHIMIZU HOSP.	5	0	3	0	0	1	0	0	1
○	170023	SEIREI HAMAMATSU GENERAL HOSP.	35	1	27	4	0	3	0	0	0
○	170025	HAMAMATSU UNIV. SCH. OF MED.	29	29	0	0	0	0	0	0	0
○	170027	SEIRYO MIKATAHARA GENERAL HOSP.	5	5	0	0	0	0	0	0	0
○	170051	SHIZUOKA CANCER CENTER	96	0	54	6	0	12	3	0	20

	A	B	C	D	E	F	G	H	I	J	K
	Institution	Total No. Treated	No description	Alive with no Evidencen of the Disease	Alive with carcinoma	Alive with or without Carcinoma Unknown	Died of Carcinoma	Died of Other Malignant Tumor	Died of Intercurrent Disease	Cause of Death Unknown	Lost to follow-up
○	170058	CHUTOEN GENERAL MED. CENTER	12	0	9	0	3	0	0	0	0
○	180001	NAGAOKA RED CROSS HOSP.	29	0	22	2	4	0	0	0	1
○	180007	SAISEIKAI NIIGATA HOSP.	14	0	10	0	0	0	0	0	4
○	180008	NIIGATA CITY GENERAL HOSP.	10	0	6	0	0	0	0	0	4
○	180009	NIIGATA UNIV.	74	0	57	1	9	2	2	2	1
○	180010	NIIGATA CANCER CENTER HOSP.	57	0	47	2	5	0	1	0	2
○	180029	UONUMA KIKAN HOSP.	14	0	11	1	0	1	1	0	0
○	190001	TOYAMA UNIV.	13	0	9	1	0	2	0	0	1
○	190002	TOYAMA RED CROSS HOSP.	15	0	14	0	0	0	0	0	1
○	190003	TOYAMA PREF. CENTRAL HOSP.	32	0	28	0	3	0	0	0	1
○	190004	KOUSEIREN TAKAOKA HOSP.	19	0	15	0	0	2	0	0	2
○	200001	KANAZAWA MED. UNIV.	14	0	13	0	1	0	0	0	0
○	200002	KANAZAWA MED. CENTER	10	0	6	1	0	2	1	0	0
○	200003	ISHIKAWA PREF. CENTRAL HOSP.	32	0	22	0	1	0	0	0	9
○	210002	FUKUI PREF. HOSP.	18	0	14	0	2	0	0	0	2
○	210003	FUKUI UNIV.	23	0	17	0	4	0	0	0	2
○	210004	FUKUI RED CROSS HOSP.	7	0	5	0	2	0	0	0	0
○	210006	FUKUI-KEN SAISEIKAI HOSP.	12	0	6	2	0	2	0	0	2
○	220002	GIFU UNIV.	42	0	29	4	8	0	0	0	1
○	220005	MATSUNAMI GENERAL HOSP.	13	0	9	1	0	2	0	0	1
○	220006	OGAKI MUNI. HOSP.	11	0	7	1	0	3	0	0	0
○	220010	GIFU PREF. TAJIMI HOSP.	10	0	8	0	1	0	0	0	1
○	220026	GIFU PREFECTURAL GENERAL MED. CENTER	40	0	21	1	0	14	0	0	4
○	230001	TOYOHASHI MUNI. HOSP.	49	0	40	0	6	1	0	0	2
○	230006	OKAZAKI CITY HOSP.	26	0	23	1	0	0	1	0	1
○	230009	ANJO KOSEI HOSP.	41	0	33	0	4	0	0	0	4
○	230011	KARIYA TOYOTA GENERAL HOSP.	21	0	11	0	4	0	0	0	6
○	230014	JAPANESE RED CROSS AICHI MED. CENTER NAGOYA DAIICHI HOSP.	55	0	43	5	0	6	1	0	0
○	230015	EISAIKAI HOSP.	9	0	5	0	4	0	0	0	0
○	230017	CHUBU ROSAI HOSP.	10	0	6	0	3	0	0	0	1
○	230029	NAGOYA CITY UNIV. WEST MED. CENTER	9	0	6	1	0	2	0	0	0
○	230030	NAGOYA CITY UNIV. EAST MED. CENTER	3	0	2	0	0	0	0	0	1
○	230031	NAGOYA UNIV.	66	0	46	2	0	6	1	3	0
○	230033	JAPANESE RED CROSS AICHI MED. CENTER NAGOYA DAINI HOSP.	24	0	21	0	0	2	0	0	1
○	230034	NAGOYA CITY UNIV.	28	0	21	0	0	2	0	0	5
○	230035	FUJITA HEALTH UNIV.	49	0	40	2	0	3	0	0	4
○	230036	TOYOTA MEMORIAL HOSP.	15	0	12	0	0	2	0	0	1
○	230037	HANDA CITY HOSP.	7	0	4	1	0	1	1	0	0
○	230040	AICHI MED. UNIV.	31	0	20	0	0	2	0	0	9
○	230042	KONAN KOSEI HOSP.	19	0	14	0	0	2	1	0	2
○	230043	KOMAKI CITY HOSP.	16	0	11	1	0	1	1	0	2
○	230044	KASUGAI MUNI. HOSP.	26	0	16	2	0	2	0	1	0
○	230045	TOSEI GENERAL HOSP.	15	0	7	0	0	4	0	1	3
○	230047	ICHINOMIYA MUNI. HOSP.	26	0	17	1	0	4	0	1	2
○	230049	KAINAN HOSP.	5	0	4	0	0	1	0	0	0
○	230052	AICHI CANCER CENTER	64	0	52	4	0	8	0	0	0
○	230053	TOYOTA KOSEI HOSP.	18	0	12	0	0	4	0	0	2
○	240002	MIE PREF. GENERAL MED. CENTER	28	0	14	1	0	2	0	0	11
○	240003	YOKKAICHI MUNI. HOSP.	23	0	15	1	0	2	0	1	0
○	240008	MIE CHUO MED. CENTER	16	0	12	0	0	1	1	0	2
○	240009	MIE UNIV.	58	0	43	4	0	1	2	0	8
○	240015	ISE RED CROSS HOSP.	33	0	25	0	0	5	0	1	0
○	250001	OHTSU RED CROSS HOSP.	11	0	10	0	0	1	0	0	0
○	250003	SHIGA UNIV. OF MED. SCIENCE	26	0	20	2	0	2	0	0	2
○	250006	OMIHACHIMAN COMMUNITY MED. CENTER	6	0	4	0	0	1	1	0	0
○	250008	SHIGA MED. CENTER FOR ADULTS	16	0	10	0	0	4	0	0	2
○	250023	OMI MED. CENTER	8	0	7	1	0	0	0	0	0
○	260002	KYOTO 2ND RED CROSS HOSP.	28	0	14	0	0	6	1	0	6
○	260003	KYOTO PREF. UNIV. OF MED.	17	0	14	0	0	1	0	0	2
○	260006	KYOTO CITY HOSP.	19	0	9	3	0	1	0	1	0
○	260009	KYOTO UNIV.	57	0	39	3	0	6	1	1	6
○	260013	KYOTO KATSURA HOSP.	9	0	5	0	0	3	0	0	1
○	260014	KYOTO MED. CENTER	29	0	22	1	0	1	1	0	2
○	260017	SAISEIKAI KYOTO HOSP.	3	0	3	0	0	0	0	0	0
○	270002	OSAKA SAISEIKAI NAKATSU HOSP.	10	0	10	0	0	0	0	0	0
○	270003	KITANO HOSP.	39	1	25	0	0	5	0	0	8

	A	B	C	D	E	F	G	H	I	J	K
	Institution	Total No. Treated	No description	Alive with no Evidence of the Disease	Alive with carcinoma	Alive with or without Carcinoma Unknown	Died of Carcinoma	Died of Other Malignant Tumor	Died of Intercurrent Disease	Cause of Death Unknown	Lost to follow-up
○	270006	YODOGAWA CHRISTIAN HOSP.	8	0	4	0	0	1	0	0	3
○	270007	OSAKA CITY GENERAL HOSP.	18	0	14	1	0	2	0	0	1
○	270008	SAISEIKAI NOE HOSP.	11	10	0	0	0	0	0	0	1
○	270009	OSAKA NATIONAL HOSP.	18	0	14	0	0	2	0	0	2
○	270013	OSAKA POLICE HOSP.	33	0	28	0	1	0	0	1	3
○	270014	OSAKA RED CROSS HOSP.	18	0	6	1	0	6	0	0	5
○	270015	OSAKA GENERAL HOSP. OF WEST JR CO.	13	0	9	1	0	2	0	0	1
○	270016	OSAKA CITY UNIV.	45	0	29	1	0	6	1	2	6
○	270018	NISSAY HOSP.	8	0	3	0	0	2	0	0	3
○	270020	JCHO OSAKA HOSP.	17	0	13	0	0	2	1	0	1
○	270022	CHIBUNE GENERAL HOSP.	22	0	12	1	0	2	0	0	7
○	270025	OSAKA GENERAL MED. CENTER	28	0	22	0	0	0	0	0	6
○	270028	KISHIWADA CITY HOSP.	11	0	9	0	0	2	0	0	0
○	270029	TOYONAKA MUNI. HOSP.	15	0	5	1	0	4	0	1	3
○	270032	SAISEIKAI SUITA HOSP.	11	0	7	0	0	1	0	0	3
○	270033	SUITA MUNI. HOSP.	8	0	6	0	0	0	0	1	1
○	270035	OSAKA UNIV.	94	0	81	2	0	9	1	1	0
○	270040	TAKATSUKI GENERAL HOSP.	10	0	7	0	0	2	0	0	1
○	270041	OSAKA MED. COLL.	81	0	61	0	0	8	1	1	10
○	270042	KANSAI MED. UNIV.	40	0	23	3	0	7	1	0	6
○	270043	MATSUSHITA MEMORIAL HOSP.	11	0	7	0	0	2	0	0	2
○	270048	HIGASHIOSAKA CITY MED. CENTER	14	0	7	2	0	5	0	0	0
○	270051	HANNAN CHUO HOSP.	3	0	1	0	0	0	0	0	2
○	270054	OSAKA HABIKINO MED. CENTER	24	0	14	1	0	3	0	0	6
○	270056	KINDAI UNIV.	54	0	38	0	0	10	1	0	4
○	270060	SAKAI CITY MED. CENTER	24	0	16	2	0	5	0	0	1
○	270062	OSAKA ROSAI HOSP.	38	0	31	1	0	1	1	0	4
○	270063	IZUMI MUNI. HOSP.	17	0	12	2	0	2	0	0	1
○	270064	FUCHU HOSP.	12	0	12	0	0	0	0	0	0
○	270067	KAIZUKA CITY HOSP.	46	0	39	0	0	2	0	1	4
○	270101	OSAKA MED. CENTER FOR CANCER AND CARDIOVASCULAR DISEASES	83	71	0	0	0	11	1	0	0
○	270111	KANSAI MED. UNIV. MED. CENTER	18	0	14	1	0	0	0	0	3
○	280001	KOBE UNIV.	42	0	23	1	0	6	1	2	0
○	280002	KOBE CITY MED. CENTER GENERAL HOSP.	66	0	50	1	0	11	0	0	4
○	280006	NISHI KOBE MED. CENTER	20	0	15	0	0	1	2	1	1
○	280010	KOBE MED. CENTER	17	0	14	0	0	2	0	0	1
○	280015	KANSAI ROSAI HOSP.	43	0	33	0	0	4	0	0	6
○	280016	HYOGO PREF. AMAGASAKI GENERAL MED. CENTER	17	0	14	0	0	3	0	0	0
○	280018	HYOGO PREF. NISHINOMIYA HOSP.	32	0	28	0	0	3	0	0	1
○	280021	HYOGO MED. COLL.	33	0	13	1	0	4	0	1	14
○	280028	TOYOOKA PUBLIC HOSP.	9	0	7	0	0	1	0	1	0
○	280030	HIMEJI RED CROSS HOSP.	50	0	43	2	0	4	0	1	0
○	280033	HYOGO CANCER CENTER	128	0	105	4	0	16	0	1	2
○	280040	AKASHI MED. CENTER	4	4	0	0	0	0	0	0	0
○	280074	JAPANESE RED CROSS KOBE HOSP.	7	0	6	1	0	0	0	0	0
○	290002	NARA CITY HOSP.	8	0	5	0	0	0	0	0	3
○	290003	NARA PREF. GENERAL MED CENTER	24	0	18	2	0	3	0	0	1
○	290004	TENRI HOSP.	28	0	22	0	0	5	0	0	1
○	290007	NARA MED. UNIV.	44	0	31	3	0	4	0	1	5
○	290009	NARA PREF. WESTERN MED. CENTER	14	14	0	0	0	0	0	0	0
○	290011	KINDAI UNIV. NARA HOSP.	17	17	0	0	0	0	0	0	0
○	290019	YAMATO TAKADA MUNI. HOSP.	18	0	13	0	0	2	1	0	2
○	300001	WAKAYAMA ROSAI HOSP.	11	0	7	0	0	2	0	1	1
○	300002	JAPANESE RED CROSS WAKAYAMA MED. CENTER	23	0	16	1	0	3	0	0	3
○	300003	WAKAYAMA MED. UNIV.	30	0	20	0	0	2	0	0	8
○	310001	TOTTORI PREF. CENTRAL HOSP.	11	1	8	0	0	2	0	0	0
○	310007	TOTTORI UNIV.	28	0	18	0	0	6	0	1	3
○	320002	MATSUE CITY HOSP.	15	0	13	1	0	1	0	0	0
○	320003	SHIMANE UNIV.	32	29	0	0	0	3	0	0	0
○	330001	OKAYAMA CENTRAL HOSP.	7	0	4	0	0	1	0	0	2
○	330002	JAPANESE RED CROSS OKAYAMA HOSP.	14	0	10	2	0	0	0	0	2
○	330003	KAWASAKI MED. SCH. HOSP.	8	0	5	0	0	1	0	2	0
○	330004	OKAYAMA SAISEIKAI GENERAL HOSP.	16	0	10	0	0	4	2	0	0
○	330006	OKAYAMA UNIV.	60	0	39	1	0	13	0	0	7
○	330007	OKAYAMA MED. CENTER	3	0	2	0	0	1	0	0	0
○	330008	KURASHIKI CENTRAL HOSP.	43	0	33	2	0	3	0	0	5

	A	B	C	D	E	F	G	H	I	J	K
	Institution	Total No. Treated	No description	Alive with no Evidence of the Disease	Alive with carcinoma	Alive with or without Carcinoma Unknown	Died of Carcinoma	Died of Other Malignant Tumor	Died of Intercurrent Disease	Cause of Death Unknown	Lost to follow-up
	330009 KAWASAKI MED. SCH.	7	0	3	0	0	1	0	0	0	3
○	330010 KURASHIKI MED. CENTER	67	0	57	1	0	7	0	0	0	2
	330017 TSUYAMA CHUO HOSP.	4	0	2	0	0	1	0	0	0	1
○	340001 FUKUYAMA MED. CENTER	15	0	12	1	0	2	0	0	0	0
○	340002 ONOMICHI GENERAL HOSP.	20	0	16	0	0	3	0	0	0	1
○	340004 MIYOSHI CENTRAL HOSP.	8	0	7	0	0	1	0	0	0	0
○	340007 HIROSHIMA CITY HOSP.	59	0	50	1	0	4	0	0	0	4
○	340008 HIROSHIMA RED CROSS HOSP. AND ATOMIC-BOMB SURVIVORS HOSP.	7	0	5	1	0	0	0	0	0	1
○	340010 HIROSHIMA CITY NORTH MED. CENTER ASA CITIZENS HOSP.	16	0	11	1	0	4	0	0	0	0
○	340012 HIROSHIMA UNIV.	40	0	30	1	0	3	0	0	0	6
○	340014 HIROSHIMA PREF. HOSP.	25	0	20	0	0	5	0	0	0	0
○	340015 KURE MED. CENTER	28	0	22	0	0	2	2	0	0	2
○	340016 CHUGOKU ROSAI HOSP.	12	0	10	0	0	2	0	0	0	0
	340031 HIGASHIHIROSHIMA MED. CENTER	8	0	6	0	0	0	0	0	0	2
	340037 FUKUYAMA CITY HOSP.	13	0	7	0	0	1	1	0	0	4
○	350001 IWAKUNI CLINICAL CENTER	16	0	10	0	0	3	0	0	0	3
○	350003 TOKUYAMA CENTRAL HOSP.	21	0	16	2	0	1	0	1	0	1
○	350005 YAMAGUCHI GRAND MED. CENTER	14	0	6	1	0	3	0	0	0	4
○	350007 YAMAGUCHI-KEN SAISEIKAI SHIMONOSEKI GENERAL HOSP.	16	0	13	0	0	2	0	1	0	0
○	350008 YAMAGUCHI RED CROSS HOSP.	19	0	14	0	0	4	0	0	0	1
○	350009 YAMAGUCHI UNIV.	225	0	19	0	0	2	1	0	0	3
○	360002 TOKUSHIMA MUNI. HOSP.	27	0	18	0	0	4	0	0	0	5
○	360003 TOKUSHIMA UNIV.	28	0	17	2	0	4	0	0	0	5
○	360005 TOKUSHIMA PREF. CENTRAL HOSP.	24	0	21	1	0	2	0	0	0	0
○	370001 TAKAMATSU RED CROSS HOSP.	13	0	11	0	0	0	0	1	0	1
○	370002 TAKAMATSU MUNI. HOSP.	3	0	3	0	0	0	0	0	0	0
○	370003 KAGAWA PREF. CENTRAL HOSP.	26	0	17	1	0	5	1	0	0	2
○	370005 KAGAWA UNIV. HOSP.	13	0	10	1	0	2	0	0	0	0
○	370015 KAGAWA ROSAI HOSP.	32	0	23	0	0	6	0	0	0	3
○	380001 SHIKOKU CANCER CENTER	35	0	28	1	0	5	0	0	0	1
	380002 EHIME PREF. CENTRAL HOSP.	8	8	0	0	0	0	0	0	0	0
○	380005 MATSUYAMA RED CROSS HOSP.	9	0	8	0	0	1	0	0	0	0
○	380006 EHIME UNIV.	60	0	44	5	0	9	0	2	0	0
○	390003 KOCHI HEALTH SCIENCES CENTER	15	0	11	1	0	3	0	0	0	0
○	390006 KOCHI UNIV.	29	0	26	0	0	2	0	0	0	1
○	400001 KYUSHU ROSAI HOSP.	13	0	9	0	0	3	1	0	0	0
○	400002 KITAKYUSHU MUNI. MED. CENTER	38	1	30	1	0	4	0	2	0	0
○	400003 KOKURA MED. CENTER	27	0	18	0	0	6	0	0	0	3
○	400007 KYUSHU HOSP.	33	0	29	0	0	0	0	0	0	4
	400008 UNIV. OF OCCUPATIONAL AND ENVIRONMENTAL HEALTH	45	0	26	1	0	4	0	1	0	13
○	400009 HAMANOMACHI HOSP.	16	0	14	0	0	2	0	0	0	0
○	400010 KYUSHU MED. CENTER	21	0	18	1	0	2	0	0	0	0
○	400012 KYUSHU UNIV.	60	4	45	1	0	7	0	1	0	2
○	400013 FUKUOKA UNIV.	12	0	5	0	0	7	0	0	0	0
○	400014 FUKUOKA RED CROSS HOSP.	23	0	17	0	0	5	0	0	0	1
○	400016 FUKUOKA TOKUSHUKAI HOSP.	16	0	10	2	0	2	0	0	0	2
○	400017 IIZUKA HOSP.	30	0	25	2	0	1	0	1	0	1
○	400020 KURUME UNIV.	66	0	53	0	0	11	0	0	0	2
	400022 ST. MARY'S HOSP.	29	0	18	0	0	3	0	0	0	8
○	400026 SAISEIKAI FUKUOKA GENERAL HOSP.	41	0	29	0	0	7	0	0	0	5
○	400040 KYUSHU CANCER CENTER	65	0	58	1	0	6	0	0	0	0
○	410005 SAGA UNIV.	36	0	31	1	0	1	0	0	0	3
○	420001 NAGASAKI HARBOR MED. CENTER	24	0	16	0	0	6	0	1	0	1
○	420002 NAGASAKI UNIV.	38	0	29	1	0	4	0	0	1	3
	420006 SASEBO KYOSAI HOSP.	19	0	14	0	0	1	0	0	0	4
	420007 SASEBO CITY GENERAL HOSP.	18	0	10	1	0	2	0	0	0	5
○	420013 SAISEIKAI NAGASAKI HOSP.	29	0	27	2	0	0	0	0	0	0
○	430001 KUMAMOTO MED. CENTER	54	0	38	0	0	6	0	1	0	9
○	430002 KUMAMOTO UNIV.	52	0	39	0	0	11	0	2	0	0
○	430004 KUMAMOTO RED CROSS HOSP.	37	0	34	1	0	2	0	0	0	0
○	440002 OITA PREF. HOSP.	44	0	33	4	0	5	1	0	0	1
	440003 BEPPU MED. CENTER	14	0	5	0	0	0	0	0	2	7
	440005 OITA UNIV.	26	0	12	0	0	4	0	0	0	10
○	450001 MIYAZAKI PREF. HOSP.	45	0	34	2	0	4	0	0	0	5
○	450005 MIYAZAKI UNIV.	16	0	12	0	0	4	0	0	0	0

A		B	C	D	E	F	G	H	I	J	K
Institution		Total No. Treated	No description	Alive with no Evidence of the Disease	Alive with carcinoma	Alive with or without Carcinoma Unknown	Died of Carcinoma	Died of Other Malignant Tumor	Died of Intercurrent Disease	Cause of Death Unknown	Lost to follow-up
	460001 KAGOSHIMA UNIV.	68	0	39	2	0	8	0	0	0	19
	460003 KAGOSHIMA MED. CENTER	39	39	0	0	0	0	0	0	0	0
○	460004 KAGOSHIMA CITY HOSP.	41	0	25	4	0	4	0	0	0	8
	470002 YUUI MED. CENTER	16	0	11	0	0	1	0	0	0	4
○	470006 NAHA CHITY HOSP.	9	0	5	1	0	2	1	0	0	0
○	470008 RYUKYU UNIV.	59	0	43	3	0	11	0	1	1	0
○	470010 OKINAWA PREF. CHUBU HOSP.	23	0	13	1	0	5	1	0	0	3
Total		11,100	688	7,561	329	0	1,249	74	96	38	1,065

Table 1. No. of Patients by Stage and Age

FIGO Stage		Age		~19		20~29		30~39		40~49		50~59		60~69		70~79		80~		Total	
		No.	%	No.	%	No.	%	No.	%	No.	%	No.	%	No.	%	No.	%	No.	%	No.	%
I	A	1	0.0	30	0.3	270	3.0	1,020	11.5	1,752	19.7	1,134	12.7	619	7.0	192	2.2	5,018	56.4		
	B	0	0.0	2	0.0	12	0.1	87	1.0	308	3.5	484	5.4	367	4.1	164	1.8	1,424	16.0		
	not cl.	0	0.0	0	0.0	3	0.0	0	0.0	4	0.0	3	0.0	3	0.0	2	0.0	15	0.2		
	total	1	0.0	32	0.4	285	3.2	1,107	12.4	2,064	23.2	1,621	18.2	989	11.1	358	4.0	6,457	72.5		
II	total	0	0.0	1	0.0	17	0.2	98	1.1	149	1.7	120	1.3	97	1.1	44	0.5	526	5.9		
III	A	0	0.0	1	0.0	12	0.1	69	0.8	106	1.2	81	0.9	42	0.5	22	0.2	333	3.7		
	B	0	0.0	0	0.0	5	0.1	13	0.1	21	0.2	23	0.3	22	0.2	10	0.1	94	1.1		
	C1	0	0.0	0	0.0	10	0.1	58	0.7	148	1.7	115	1.3	55	0.6	21	0.2	407	4.6		
	C2	0	0.0	1	0.0	7	0.1	35	0.4	138	1.6	109	1.2	44	0.5	13	0.1	347	3.9		
	C not cl.	0	0.0	0	0.0	0	0.0	4	0.0	6	0.1	6	0.1	4	0.0	2	0.0	22	0.2		
	not cl.	0	0.0	0	0.0	2	0.0	4	0.0	3	0.0	6	0.1	7	0.1	11	0.1	33	0.4		
total	0	0.0	2	0.0	36	0.4	183	2.1	422	4.7	340	3.8	174	2.0	79	0.9	1,236	13.9			
IV	A	0	0.0	0	0.0	0	0.0	0	0.0	4	0.0	9	0.1	8	0.1	1	0.0	22	0.2		
	B	0	0.0	4	0.0	12	0.1	81	0.9	168	1.9	213	2.4	136	1.5	36	0.4	650	7.3		
	not cl.	0	0.0	0	0.0	1	0.0	1	0.0	1	0.0	7	0.1	2	0.0	0	0.0	12	0.1		
	total	0	0.0	4	0.0	13	0.1	82	0.9	173	1.9	229	2.6	146	1.6	37	0.4	684	7.7		
Total	1	0.0	39	0.4	351	3.9	1,470	16.5	2,808	31.5	2,310	25.9	1,406	15.8	518	5.8	8,903	100.0			

Table 2. No. of Patients by Treatment Method

FIGO Stage		Treatment		Surgery								Radiation		CCRT		Chemotherapy		Other		Total	
				(alone)		Radiation		CCRT		Chemotherapy		(alone)									
		No.	%	No.	%	No.	%	No.	%	No.	%	No.	%	No.	%	No.	%	No.	%	No.	%
I	A	4,102	46.1	15	0.2	3	0.0	763	8.6	19	0.2	0	0.0	0	0.0	116	1.3	5,018	56.4		
	B	542	6.1	23	0.3	1	0.0	826	9.3	23	0.3	1	0.0	1	0.0	7	0.1	1,424	16.0		
	not cl.	5	0.1	0	0.0	0	0.0	6	0.1	1	0.0	0	0.0	0	0.0	3	0.0	15	0.2		
	total	4,649	52.2	38	0.4	4	0.0	1,595	17.9	43	0.5	1	0.0	1	0.0	126	1.4	6,457	72.5		
II	total	148	1.7	13	0.1	1	0.0	351	3.9	6	0.1	0	0.0	1	0.0	6	0.1	526	5.9		
III	A	73	0.8	3	0.0	0	0.0	250	2.8	0	0.0	0	0.0	0	0.0	7	0.1	333	3.7		
	B	27	0.3	6	0.1	0	0.0	59	0.7	0	0.0	0	0.0	0	0.0	2	0.0	94	1.1		
	C1	65	0.7	4	0.0	1	0.0	317	3.6	3	0.0	0	0.0	2	0.0	15	0.2	407	4.6		
	C2	40	0.4	3	0.0	1	0.0	281	3.2	3	0.0	0	0.0	4	0.0	15	0.2	347	3.9		
	C not cl.	5	0.1	0	0.0	0	0.0	16	0.2	0	0.0	0	0.0	0	0.0	1	0.0	22	0.2		
	not cl.	2	0.0	0	0.0	0	0.0	14	0.2	9	0.1	0	0.0	4	0.0	4	0.0	33	0.4		
total	212	2.4	16	0.2	2	0.0	937	10.5	15	0.2	0	0.0	10	0.1	44	0.5	1,236	13.9			
IV	A	1	0.0	0	0.0	0	0.0	13	0.1	3	0.0	0	0.0	4	0.0	1	0.0	22	0.2		
	B	72	0.8	9	0.1	2	0.0	384	4.3	22	0.2	1	0.0	104	1.2	56	0.6	650	7.3		
	not cl.	1	0.0	0	0.0	0	0.0	5	0.1	0	0.0	0	0.0	5	0.1	1	0.0	12	0.1		
	total	74	0.8	9	0.1	2	0.0	402	4.5	25	0.3	1	0.0	113	1.3	58	0.7	684	7.7		
Total	5,083	57.1	76	0.9	9	0.1	3,285	36.9	89	1.0	2	0.0	125	1.4	234	2.6	8,903	100.0			

Table 3. No. of Patients by Histological Type

Histological Type FIGO Stage		Endometrioid								Serous		Clear cell		Mucinous		Squamous		Mixed	
		Grade1		Grade2		Grade3		unknown		No.	%	No.	%	No.	%	No.	%	No.	%
		No.	%	No.	%	No.	%	No.	%	No.	%	No.	%	No.	%	No.	%	No.	%
I	A	3,330	37.4	854	9.6	259	2.9	36	0.4	184	2.1	84	0.9	29	0.3	3	0.0	91	1.0
	B	621	7.0	379	4.3	181	2.0	13	0.1	67	0.8	19	0.2	6	0.1	2	0.0	31	0.3
	not cl.	5	0.1	1	0.0	0	0.0	0	0.0	4	0.0	0	0.0	0	0.0	0	0.0	1	0.0
	total	3,956	44.4	1,234	13.9	440	4.9	49	0.6	255	2.9	103	1.2	35	0.4	5	0.1	123	1.4
II	total	230	2.6	133	1.5	61	0.7	3	0.0	35	0.4	15	0.2	2	0.0	1	0.0	10	0.1
III	A	126	1.4	76	0.9	54	0.6	1	0.0	27	0.3	11	0.1	0	0.0	0	0.0	12	0.1
	B	28	0.3	9	0.1	23	0.3	0	0.0	12	0.1	1	0.0	1	0.0	1	0.0	4	0.0
	C1	115	1.3	111	1.2	53	0.6	7	0.1	41	0.5	13	0.1	2	0.0	1	0.0	21	0.2
	C2	72	0.8	84	0.9	66	0.7	1	0.0	49	0.6	14	0.2	1	0.0	3	0.0	14	0.2
	C not cl.	3	0.0	9	0.1	2	0.0	1	0.0	1	0.0	2	0.0	0	0.0	0	0.0	1	0.0
	not cl.	9	0.1	6	0.1	2	0.0	1	0.0	3	0.0	2	0.0	0	0.0	1	0.0	1	0.0
total	353	4.0	295	3.3	200	2.2	11	0.1	133	1.5	43	0.5	4	0.0	6	0.1	53	0.6	
IV	A	2	0.0	2	0.0	8	0.1	1	0.0	3	0.0	0	0.0	0	0.0	0	0.0	1	0.0
	B	76	0.9	89	1.0	112	1.3	28	0.3	132	1.5	33	0.4	8	0.1	4	0.0	22	0.2
	not cl.	0	0.0	0	0.0	3	0.0	0	0.0	3	0.0	0	0.0	0	0.0	0	0.0	0	0.0
	total	78	0.9	91	1.0	123	1.4	29	0.3	138	1.6	33	0.4	8	0.1	4	0.0	23	0.3
Total	4,617	51.9	1,753	19.7	824	9.3	92	1.0	561	6.3	194	2.2	49	0.6	16	0.2	209	2.3	

Histological Type FIGO Stage		Transitional cell		Small cell		Undifferentiated		Carcinofibroma		Carcinosarcoma		Unknown		Total	
		No.	%	No.	%	No.	%	No.	%	No.	%	No.	%	No.	%
		No.	%	No.	%	No.	%	No.	%	No.	%	No.	%	No.	%
I	A	0	0.0	1	0.0	9	0.1	0	0.0	116	1.3	22	0.2	5,018	56.4
	B	0	0.0	2	0.0	3	0.0	0	0.0	80	0.9	20	0.2	1,424	16.0
	not cl.	0	0.0	0	0.0	0	0.0	0	0.0	1	0.0	3	0.0	15	0.2
	total	0	0.0	3	0.0	12	0.1	0	0.0	197	2.2	45	0.5	6,457	72.5
II	total	0	0.0	0	0.0	2	0.0	0	0.0	28	0.3	6	0.1	526	5.9
III	A	0	0.0	2	0.0	0	0.0	0	0.0	21	0.2	3	0.0	333	3.7
	B	0	0.0	0	0.0	2	0.0	0	0.0	11	0.1	2	0.0	94	1.1
	C1	0	0.0	2	0.0	1	0.0	1	0.0	35	0.4	4	0.0	407	4.6
	C2	0	0.0	4	0.0	7	0.1	0	0.0	27	0.3	5	0.1	347	3.9
	C not cl.	0	0.0	0	0.0	1	0.0	0	0.0	1	0.0	1	0.0	22	0.2
	not cl.	0	0.0	0	0.0	0	0.0	0	0.0	6	0.1	2	0.0	33	0.4
total	0	0.0	8	0.1	11	0.1	1	0.0	101	1.1	17	0.2	1,236	13.9	
IV	A	0	0.0	0	0.0	1	0.0	0	0.0	2	0.0	2	0.0	22	0.2
	B	0	0.0	6	0.1	21	0.2	0	0.0	71	0.8	48	0.5	650	7.3
	not cl.	0	0.0	1	0.0	1	0.0	0	0.0	1	0.0	3	0.0	12	0.1
	total	0	0.0	7	0.1	23	0.3	0	0.0	74	0.8	53	0.6	684	7.7
Total	0	0.0	18	0.2	48	0.5	1	0.0	400	4.5	121	1.4	8,903	100.0	

Table 4. 5-Year Results, Treatment Started in 2017

5-year result	No. of Patients	%
Alive with no evidence of the disease	6,747	75.8
Alive with carcinoma	297	3.3
Alive with or without carcinoma unknown	0	0.0
Died of carcinoma	1,064	12.0
Died of other malignant tumor	66	0.7
Died of intercurrent disease	83	0.9
Cause of death unknown	29	0.3
Lost to follow-up	617	6.9
Total	8,903	

Table 5. 5-Year Survival by Stage, Treatment Started in 2017

FIGO stage		Patients treated		5-year survival		Lost to follow-up
		No.		%		
I	A	5,018		96.5		445/6457(6.9%)
	B	1,424	6,457	89.5	94.9	
	not cl.	15		69.8		
II		526	526	88.8	88.8	52/526(9.9%)
III	A	333	1,236	79.3	72.7	77/1236(6.2%)
	B	94		62		
	C1	407		75.6		
	C2	347		68.9		
	C not cl.	22		63.6		
not cl.	33	46.4				
IV	A	22	684	38.4	28.9	43/684(6.3%)
	B	650		28.8		
	not cl.	12		16.7		
Total		8,903				

Table 6. 5-Year Survival by Histological Type, Treatment Started in 2017

Histological type	Patients treated		5-year survival	Lost to follow-up
	No.	%	%	
Endometrioid G1	4,617	51.9	95.9	293/4617(6.3%)
Endometrioid G2	1,753	19.7	90.3	137/1753(7.8%)
Endometrioid G3	824	9.3	76.7	50/824(6.1%)
Serous	561	6.3	60.9	34/561(6.1%)
Clear cell	194	2.2	71	25/194(12.9%)
Carcinosarcoma	400	4.5	55.6	31/400(7.8%)
Others	554	6.2	63.6	47/554(8.5%)
Total	8,903			

Table 7. 5-Year Survival by Stage and Histological Type, Treatment Started in 2017

FIGO Stage	Histological type	Patients treated		5-year survival	Lost to follow-up
		No.	%	%	
I	Endometrioid G1	3,956	61.3	97.7	254/3956(6.4%)
	Endometrioid G2	1,234	19.1	94.3	94/1234(7.6%)
	Endometrioid G3	440	6.8	92.8	30/440(6.8%)
	Serous	255	3.9	83.6	9/255(3.5%)
	Clear cell	103	1.6	92.9	15/103(14.6%)
	Carcinosarcoma	197	3.1	74.6	15/197(7.6%)
	Others	272	4.2	86.7	28/272(10.3%)
II	Endometrioid G1	230	43.7	94.5	18/230(7.8%)
	Endometrioid G2	133	25.3	94.5	15/133(11.3%)
	Endometrioid G3	61	11.6	85.8	8/61(13.1%)
	Serous	35	6.7	62.6	3/35(8.6%)
	Clear cell	15	2.9	92.9	3/15(20.0%)
	Carcinosarcoma	28	5.3	51.9	3/28(10.7%)
	Others	24	4.6	82.3	2/24(8.3%)
III	Endometrioid G1	353	28.6	87.3	17/353(4.8%)
	Endometrioid G2	295	23.9	84.9	19/295(6.4%)
	Endometrioid G3	200	16.2	67.6	8/200(4.0%)
	Serous	133	10.8	54.1	12/133(9.0%)
	Clear cell	43	3.5	45.4	5/43(11.6%)
	Carcinosarcoma	101	8.2	48.3	9/101(8.9%)
	Others	111	9.0	56.7	7/111(6.3%)
IV	Endometrioid G1	78	11.4	48.4	4/78(5.1%)
	Endometrioid G2	91	13.3	44.3	9/91(9.9%)
	Endometrioid G3	123	18.0	29.7	4/123(3.3%)
	Serous	138	20.2	23.2	10/138(7.2%)
	Clear cell	33	4.8	24.5	2/33(6.1%)
	Carcinosarcoma	74	10.8	14.0	4/74(5.4%)
	Others	147	21.5	21.9	10/147(6.8%)

Table 8. 5-Year Survival by TNM Classification, Treatment Started in 2017

TNM stage			Patients treated		5-year survival	Lost to follow-up
			No.	%	%	
T1a	N0	M0	4,878	56.7	96.6	308/4878(6.3%)
T1b	N0	M0	1,394	16.2	90.4	110/1394(7.9%)
T2	N0	M0	512	6.0	89.4	47/512(9.2%)
T3a	N0	M0	321	3.7	80.2	22/321(6.9%)
T3b	N0	M0	95	1.1	61.3	5/95(5.3%)
T4	N0	M0	9	0.1	55.6	0/9(0.0%)
T1a	N1	M0	82	1.0	92.3	3/82(3.7%)
T1b	N1	M0	129	1.5	81.8	8/129(6.2%)
T2	N1	M0	77	0.9	75.0	6/77(7.8%)
T3a	N1	M0	81	0.9	62.8	4/81(4.9%)
T3b	N1	M0	39	0.5	60.1	3/39(7.7%)
T4	N1	M0	4	0.0	25.0	0/4(0.0%)
T1a	N2	M0	31	0.4	86.7	1/31(3.2%)
T1b	N2	M0	113	1.3	76.3	5/113(4.4%)
T2	N2	M0	51	0.6	73.2	2/51(3.9%)
T3a	N2	M0	95	1.1	66.6	10/95(10.5%)
T3b	N2	M0	36	0.4	40.9	2/36(5.6%)
T4	N2	M0	2	0.0	0.0	0/2(0.0%)
Any T	Any N	M1	650	7.6	28.4	41/650(6.3%)

Figure 1.
Kaplan-Meier Estimated Overall Survival Curves of Corpus Cancer Patients by FIGO Stage, Treatment Started in 2017

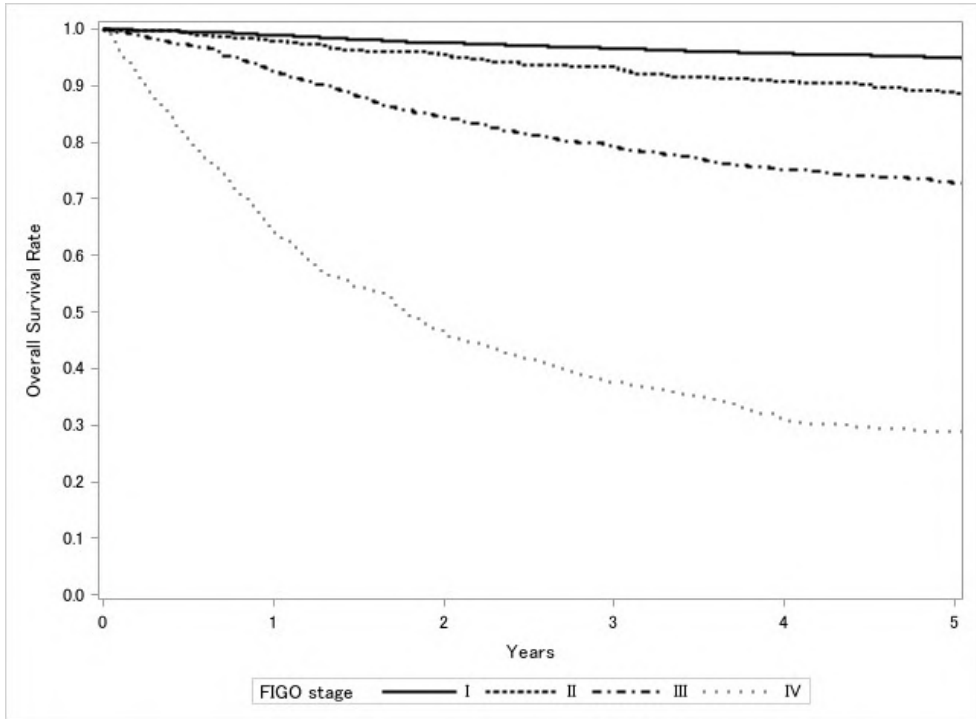

Test of Equality over Strata			
Test	Chi-Square	DF	Pr>Chi-Square
Log-rank	3756.5727	3	<.0001
Wilcoxon	3793.555	3	<.0001
-2Log(LR)	1958.4252	3	<.0001

Adjustment for Multiple Comparison for the Log-rank Test				
Strata Comparison		Chi-Square	Pr>Chi-Square	
FIGO Stage	FIGO Stage		Raw	Tukey-Kramer
I	II	804.1	<.0001	<.0001
I	III	987.9	<.0001	<.0001
I	IV	2814.5	<.0001	<.0001
II	III	177.6	<.0001	<.0001
II	IV	1423.9	<.0001	<.0001
III	IV	248.9	<.0001	<.0001

Figure 2.
Kaplan-Meier Estimated Overall Survival Curves of Corpus Cancer Patients by
Histological Type, Treatment Started in 2017

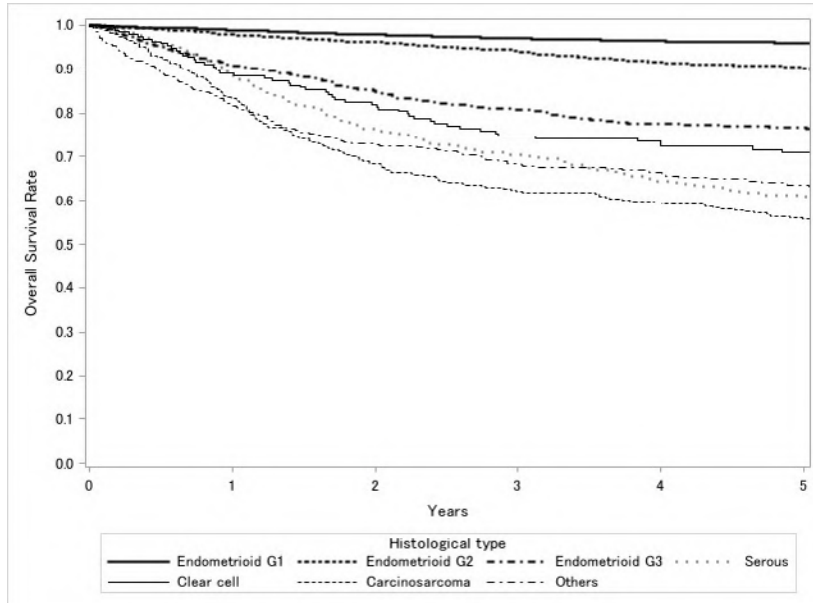

Test of Equality over Strata			
Test	Chi-Square	DF	Pr>Chi-Square
Log-rank	1517.5263	6	<.0001
Wilcoxon	1537.8519	6	<.0001
-2Log(LR)	1251.7382	6	<.0001

Adjustment for Multiple Comparison for the Log-rank Test				
Strata Comparison		Chi-Square	Pr>Chi-Square	
Histological Type	Histological Type		Raw	Tukey-Kramer
Endometrioid G1	Endometrioid G2	208.5	<.0001	<.0001
Endometrioid G1	Endometrioid G3	610.1	<.0001	<.0001
Endometrioid G1	Serous	885.9	<.0001	<.0001
Endometrioid G1	Clear cell	716.7	<.0001	<.0001
Endometrioid G1	Carcinosarcoma	914.1	<.0001	<.0001
Endometrioid G1	Others	880	<.0001	<.0001
Endometrioid G2	Endometrioid G3	75.0423	<.0001	<.0001
Endometrioid G2	Serous	168	<.0001	<.0001
Endometrioid G2	Clear cell	42.7136	<.0001	<.0001
Endometrioid G2	Carcinosarcoma	147.9	<.0001	<.0001
Endometrioid G2	Others	157.9	<.0001	<.0001
Endometrioid G3	Serous	21.0912	<.0001	<.0001
Endometrioid G3	Clear cell	29.1677	<.0001	<.0001
Endometrioid G3	Carcinosarcoma	8.5362	0.0035	0.054
Endometrioid G3	Others	15.6984	<.0001	0.0014
Serous	Clear cell	165.1	<.0001	<.0001
Serous	Carcinosarcoma	5.6838	0.0171	0.2052
Serous	Others	0.6471	0.4212	0.9846
Clear cell	Carcinosarcoma	138.9	<.0001	<.0001
Clear cell	Others	149	<.0001	<.0001
Carcinosarcoma	Others	2.3949	0.1217	0.7158

Figure 3.
Kaplan-Meier Estimated Overall Survival Curves of Corpus Cancer Patients by
FIGO Stage I Substage, Treatment Started in 2017

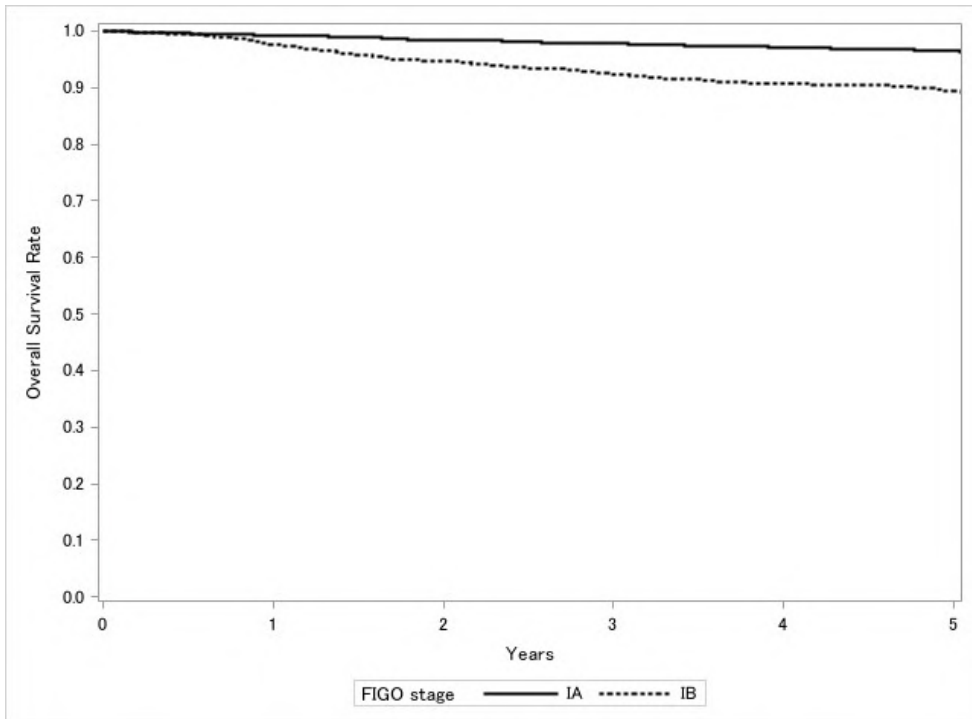

Test of Equality over Strata			
Test	Chi-Square	DF	Pr>Chi-Square
Log-rank	119.7006	1	<.0001
Wilcoxon	118.0829	1	<.0001
-2Log(LR)	100.2553	1	<.0001

Figure 4.
Kaplan-Meier Estimated Overall Survival Curves of Stage I Corpus Cancer Patients by
Histological Type, Treatment Started in 2017

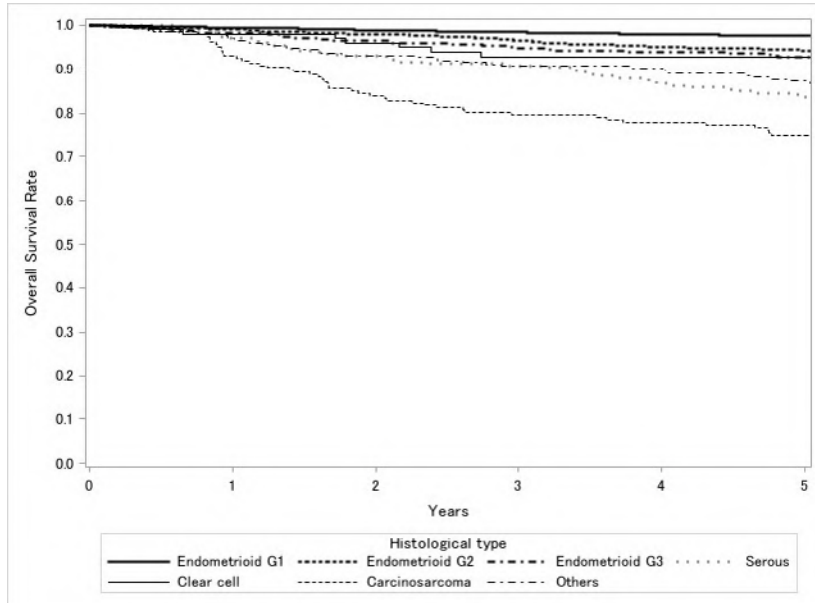

Test of Equality over Strata			
Test	Chi-Square	DF	Pr>Chi-Square
Log-rank	340.2305	6	<.0001
Wilcoxon	353.0296	6	<.0001
-2Log(LR)	233.6248	6	<.0001

Adjustment for Multiple Comparison for the Log-rank Test				
Strata Comparison		Chi-Square	Pr>Chi-Square	
Histological Type	Histological Type		Raw	Tukey-Kramer
Endometrioid G1	Endometrioid G2	73.0413	<.0001	<.0001
Endometrioid G1	Endometrioid G3	120.4	<.0001	<.0001
Endometrioid G1	Serous	189.5	<.0001	<.0001
Endometrioid G1	Clear cell	149.3	<.0001	<.0001
Endometrioid G1	Carcinosarcoma	233.7	<.0001	<.0001
Endometrioid G1	Others	172.3	<.0001	<.0001
Endometrioid G2	Endometrioid G3	0.000631	0.98	1
Endometrioid G2	Serous	4.5602	0.0327	0.3316
Endometrioid G2	Clear cell	1.1277	0.2883	0.9391
Endometrioid G2	Carcinosarcoma	11.6819	0.0006	0.0113
Endometrioid G2	Others	1.9169	0.1662	0.8104
Endometrioid G3	Serous	8.7455	0.0031	0.0487
Endometrioid G3	Clear cell	2.6038	0.1066	0.6735
Endometrioid G3	Carcinosarcoma	23.6827	<.0001	<.0001
Endometrioid G3	Others	3.6125	0.0573	0.4798
Serous	Clear cell	38.5064	<.0001	<.0001
Serous	Carcinosarcoma	4.3741	0.0365	0.3576
Serous	Others	1.5248	0.2169	0.8807
Clear cell	Carcinosarcoma	91.0373	<.0001	<.0001
Clear cell	Others	21.9067	<.0001	<.0001
Carcinosarcoma	Others	11.6566	0.0006	0.0114

Figure 5.
Kaplan-Meier Estimated Overall Survival Curves of Corpus Cancer Patients by
FIGO Stage II Substage, Treatment Started in 2017

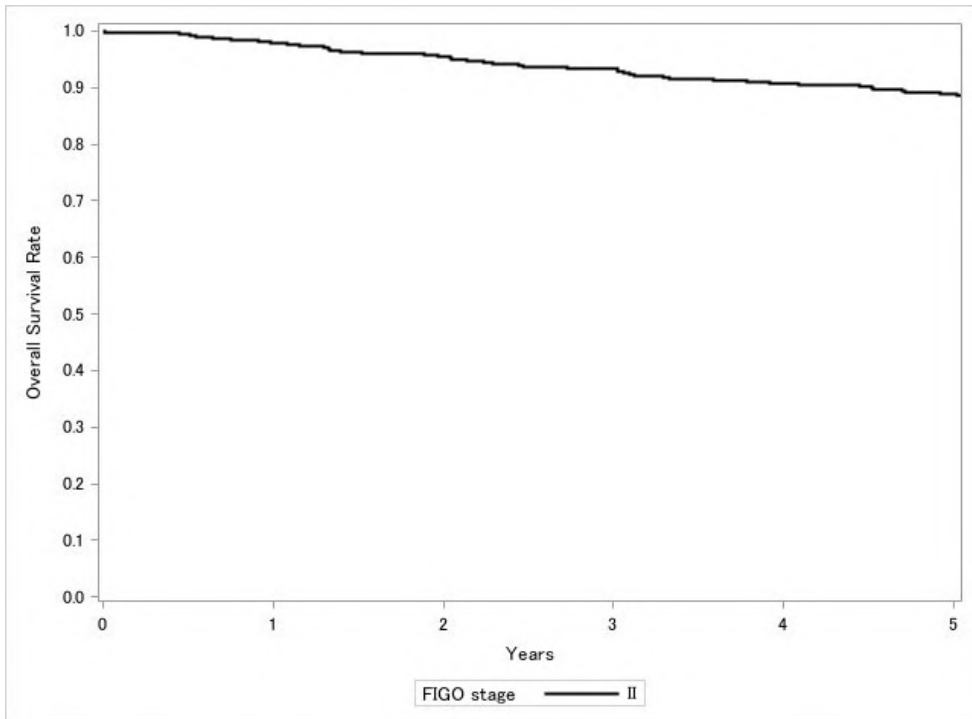
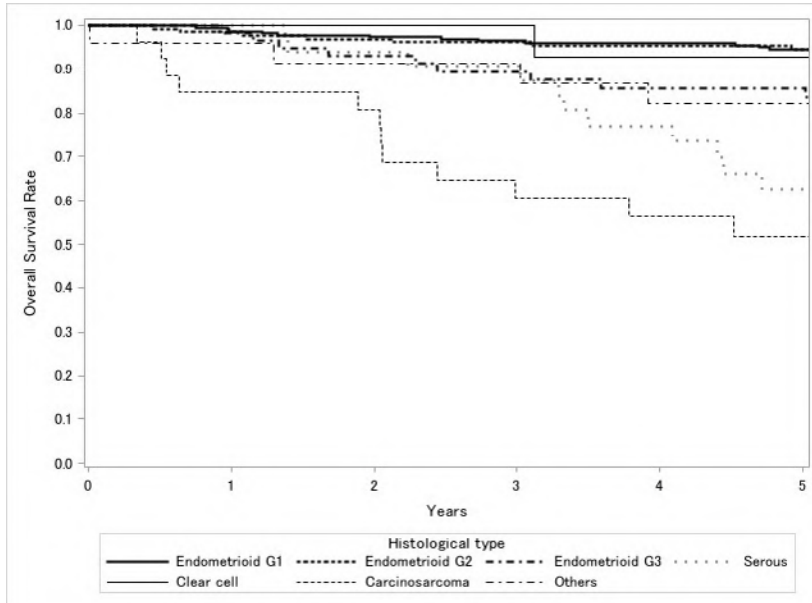

Figure 6.
Kaplan-Meier Estimated Overall Survival Curves of Stage II Corpus Cancer Patients by
Histological Type, Treatment Started in 2017



Test of Equality over Strata			
Test	Chi-Square	DF	Pr>Chi-Square
Log-rank	75.0423	6	<.0001
Wilcoxon	75.558	6	<.0001
-2Log(LR)	49.0687	6	<.0001

Adjustment for Multiple Comparison for the Log-rank Test				
Strata Comparison		Chi-Square	Pr>Chi-Square	
Histological Type	Histological Type		Raw	Tukey-Kramer
Endometrioid G1	Endometrioid G2	0.5489	0.4588	0.99
Endometrioid G1	Endometrioid G3	10.6931	0.0011	0.0185
Endometrioid G1	Serous	20.6958	<.0001	0.0001
Endometrioid G1	Clear cell	9.0182	0.0027	0.0426
Endometrioid G1	Carcinosarcoma	28.5082	<.0001	<.0001
Endometrioid G1	Others	12.8021	0.0003	0.0064
Endometrioid G2	Endometrioid G3	7.0844	0.0078	0.1081
Endometrioid G2	Serous	15.8431	<.0001	0.0013
Endometrioid G2	Clear cell	4.5613	0.0327	0.3315
Endometrioid G2	Carcinosarcoma	23.0916	<.0001	<.0001
Endometrioid G2	Others	8.0515	0.0045	0.0682
Endometrioid G3	Serous	1.6936	0.1931	0.8516
Endometrioid G3	Clear cell	2.1529	0.1423	0.7644
Endometrioid G3	Carcinosarcoma	4.7834	0.0287	0.3024
Endometrioid G3	Others	0.1153	0.7342	0.9999
Serous	Clear cell	13.1003	0.0003	0.0055
Serous	Carcinosarcoma	0.9094	0.3403	0.9636
Serous	Others	4.2953	0.0382	0.3691
Clear cell	Carcinosarcoma	27.9593	<.0001	<.0001
Clear cell	Others	2.2417	0.1343	0.7467
Carcinosarcoma	Others	11.306	0.0008	0.0136

Figure 7.
Kaplan-Meier Estimated Overall Survival Curves of Corpus Cancer Patients by
FIGO Stage III Substage, Treatment Started in 2017

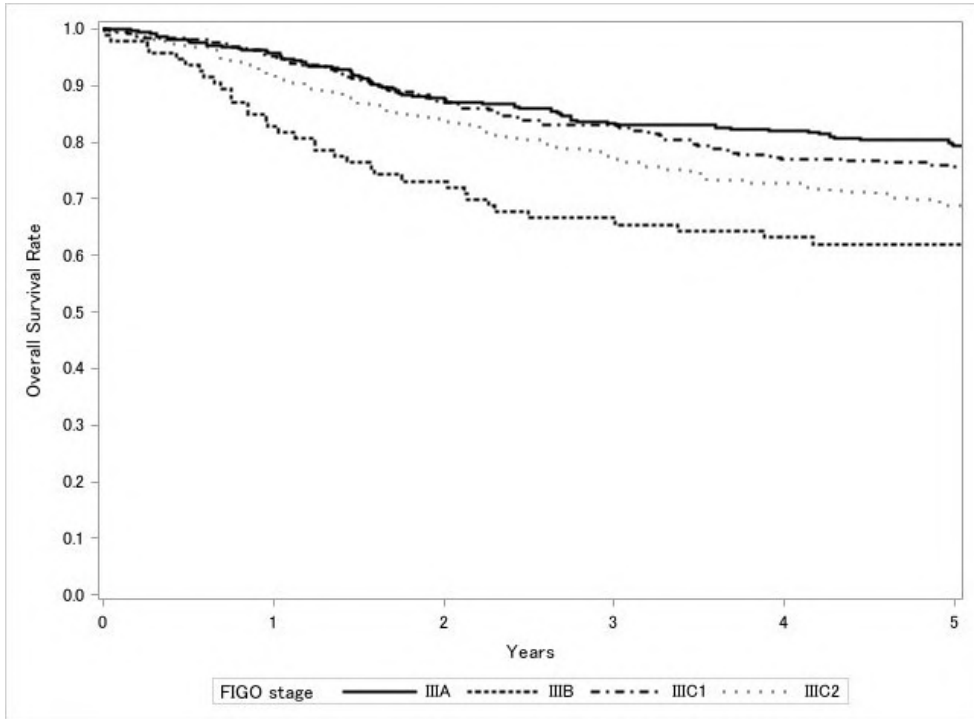

Test of Equality over Strata			
Test	Chi-Square	DF	Pr>Chi-Square
Log-rank	14.512	3	0.0023
Wilcoxon	18.0978	3	0.0004
-2Log(LR)	13.8613	3	0.0031

Adjustment for Multiple Comparison for the Log-rank Test				
Strata Comparison		Chi-Square	Pr>Chi-Square	
FIGO Stage	FIGO Stage		Raw	Tukey-Kramer
IIIA	IIIB	8.2355	0.0041	0.0214
IIIA	IIIC1	0.0217	0.883	0.9989
IIIA	IIIC2	5.0518	0.0246	0.1106
IIIB	IIIC1	6.4057	0.0114	0.0553
IIIB	IIIC2	0.0359	0.8498	0.9976
IIIC1	IIIC2	3.9642	0.0465	0.1913

Figure 8.
Kaplan-Meier Estimated Overall Survival Curves of Stage III Corpus Cancer Patients by
Histological Type, Treatment Started in 2017

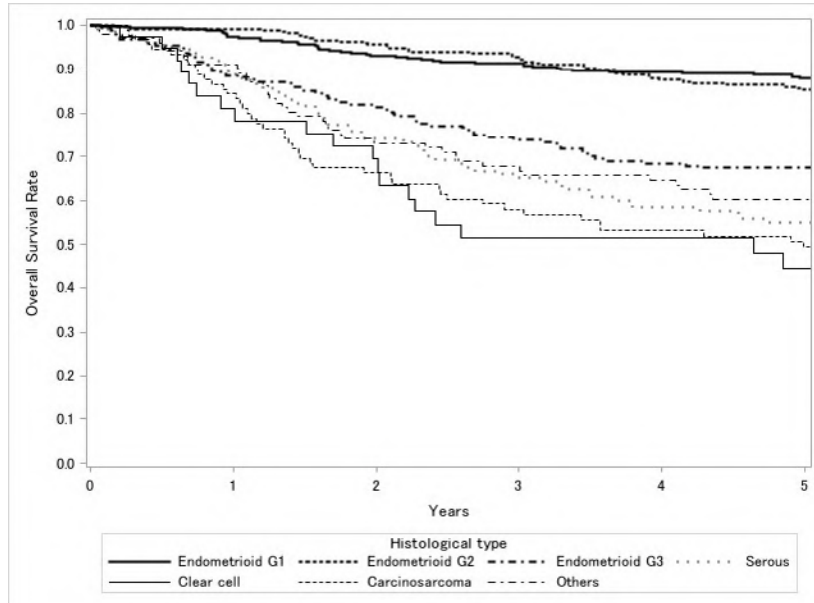

Test of Equality over Strata			
Test	Chi-Square	DF	Pr>Chi-Square
Log-rank	148.6533	6	<.0001
Wilcoxon	152.5747	6	<.0001
-2Log(LR)	144.1987	6	<.0001

Adjustment for Multiple Comparison for the Log-rank Test				
Strata Comparison		Chi-Square	Pr>Chi-Square	
Histological Type	Histological Type		Raw	Tukey-Kramer
Endometrioid G1	Endometrioid G2	1.9448	0.1632	0.805
Endometrioid G1	Endometrioid G3	35.3681	<.0001	<.0001
Endometrioid G1	Serous	65.0021	<.0001	<.0001
Endometrioid G1	Clear cell	59.423	<.0001	<.0001
Endometrioid G1	Carcinosarcoma	71.0509	<.0001	<.0001
Endometrioid G1	Others	55.2763	<.0001	<.0001
Endometrioid G2	Endometrioid G3	21.1277	<.0001	<.0001
Endometrioid G2	Serous	43.9651	<.0001	<.0001
Endometrioid G2	Clear cell	35.1915	<.0001	<.0001
Endometrioid G2	Carcinosarcoma	47.4629	<.0001	<.0001
Endometrioid G2	Others	34.9184	<.0001	<.0001
Endometrioid G3	Serous	2.8744	0.09	0.6192
Endometrioid G3	Clear cell	0.0747	0.7846	1
Endometrioid G3	Carcinosarcoma	2.4165	0.1201	0.7115
Endometrioid G3	Others	0.432	0.511	0.9948
Serous	Clear cell	8.1299	0.0044	0.0657
Serous	Carcinosarcoma	0.1133	0.7364	0.9999
Serous	Others	1.6504	0.1989	0.8592
Clear cell	Carcinosarcoma	8.1545	0.0043	0.0649
Clear cell	Others	1.8524	0.1735	0.8225
Carcinosarcoma	Others	1.1519	0.2832	0.936

Figure 9.
Kaplan-Meier Estimated Overall Survival Curves of Corpus Cancer Patients by
FIGO Stage IV Substage, Treatment Started in 2017

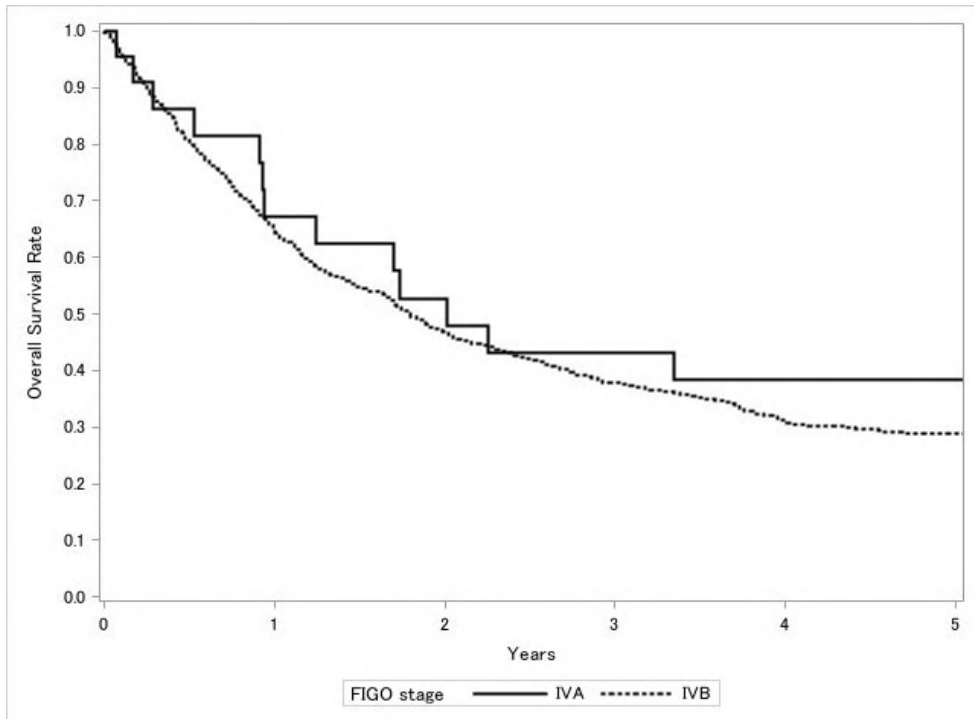

Test of Equality over Strata			
Test	Chi-Square	DF	Pr>Chi-Square
Log-rank	0.7814	1	0.3767
Wilcoxon	0.4713	1	0.4924
-2Log(LR)	1.172	1	0.279

Figure 10.
Kaplan-Meier Estimated Overall Survival Curves of Stage IV Corpus Cancer Patients by
Histological Type, Treatment Started in 2017

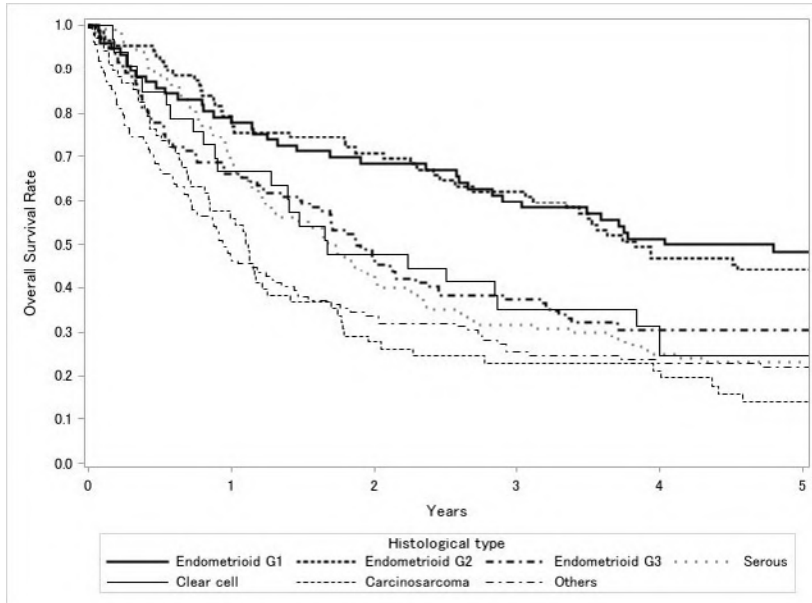

Test of Equality over Strata			
Test	Chi-Square	DF	Pr>Chi-Square
Log-rank	50.5296	6	<.0001
Wilcoxon	55.8906	6	<.0001
-2Log(LR)	68.5166	6	<.0001

Adjustment for Multiple Comparison for the Log-rank Test				
Strata Comparison		Chi-Square	Pr>Chi-Square	
Histological Type	Histological Type		Raw	Tukey-Kramer
Endometrioid G1	Endometrioid G2	0.000053	0.9942	1
Endometrioid G1	Endometrioid G3	5.7434	0.0166	0.1998
Endometrioid G1	Serous	9.4906	0.0021	0.0338
Endometrioid G1	Clear cell	10.6082	0.0011	0.0194
Endometrioid G1	Carcinosarcoma	23.5097	<.0001	<.0001
Endometrioid G1	Others	27.6525	<.0001	<.0001
Endometrioid G2	Endometrioid G3	5.4343	0.0197	0.229
Endometrioid G2	Serous	8.9677	0.0027	0.0437
Endometrioid G2	Clear cell	9.8574	0.0017	0.0282
Endometrioid G2	Carcinosarcoma	21.932	<.0001	<.0001
Endometrioid G2	Others	26.0057	<.0001	<.0001
Endometrioid G3	Serous	0.4683	0.4938	0.9935
Endometrioid G3	Clear cell	0.00779	0.9297	1
Endometrioid G3	Carcinosarcoma	3.3327	0.0679	0.5306
Endometrioid G3	Others	6.8539	0.0088	0.1205
Serous	Clear cell	0.6395	0.4239	0.9851
Serous	Carcinosarcoma	0.9411	0.332	0.9604
Serous	Others	3.4661	0.0626	0.506
Clear cell	Carcinosarcoma	5.8645	0.0154	0.1893
Clear cell	Others	11.1892	0.0008	0.0145
Carcinosarcoma	Others	1.5698	0.2102	0.8731

卵巣・卵管・腹膜腫瘍（悪性）治療成績

Statement for the Year 2017, Inclusive, Malignant Ovarian Tumor

Table A. 5-Year Results, Stage I-IV

	A	B	C	D	E	F	G	H	I	J	K
	Institution	Total No. Treated	No description	Alive with no Evidencen of the Disease	Alive with carcinoma	Alive with or without Carcinoma Unknown	Died of Carcinoma	Died of Other Malignant Tumor	Died of Intercurrent Disease	Cause of Death Unknown	Lost to follow-up
○	010003 HOKKAIDO CANCER CENTER	41	0	25	3	0	6	1	0	2	4
○	010008 TEINE KEJINKAI HOSP.	29	0	16	4	0	4	0	1	1	3
	010009 HAKODATE MUNI. HOSP.	5	5	0	0	0	0	0	0	0	0
	010010 HAKODATE CENTRAL GENERAL HOSP.	12	0	4	2	0	2	0	0	0	4
○	010011 HAKODATE GORYOUKAKU HOSP.	13	0	6	2	0	4	0	1	0	0
○	010014 OTARU GENERAL HOSP.	7	0	3	1	0	3	0	0	0	0
○	010021 SAPPORO CITY GENERAL HOSP.	19	0	5	1	0	12	0	1	0	0
	010023 SAPPORO-KOSEI GENERAL HOSP.	19	19	0	0	0	0	0	0	0	0
	010024 NTT EAST JAPAN SAPPORO HOSP.	15	0	7	0	0	1	0	0	0	7
○	010025 SAPPORO MED. UNIV.	42	0	26	4	0	11	0	0	0	1
	010027 HOKKAIDO UNIV.	23	0	11	0	0	10	0	1	0	1
○	010028 KKR SAPPORO MED. CENTER	15	0	9	0	0	4	1	1	0	0
	010037 ASAHIKAWA CITY HOSP.	6	6	0	0	0	0	0	0	0	0
○	010038 ASAHIKAWA-KOSEI GENERAL HOSP.	14	0	8	0	0	6	0	0	0	0
	010040 ASAHIKAWA MED. COLL.	15	10	0	0	0	4	1	0	0	0
○	010042 OBIHIRO-KOSEI GENERAL HOSP.	24	0	11	4	0	9	0	0	0	0
○	010043 KUSHIRO RED CROSS HOSP.	14	0	6	1	0	7	0	0	0	0
	010084 KUSHIRO CITY GENERAL HOSP.	9	4	3	0	0	1	0	1	0	0
○	010086 HOKKAIDO MED. CENTER	9	1	5	1	0	2	0	0	0	0
○	020004 AOMORI PREF. CENTRAL HOSP.	17	0	3	2	0	10	0	1	0	1
	020007 HACHINOHE CITY HOSP.	22	0	14	1	0	5	0	0	0	2
○	020008 MUTSU GENERAL HOSP.	5	0	1	2	0	2	0	0	0	0
○	020012 HIROSAKI UNIV.	23	0	12	1	0	7	1	0	0	2
○	030001 IWATE PREF. CENTRAL HOSP.	17	0	7	3	0	6	0	0	0	1
○	030004 IWATE MED. UNIV.	60	0	27	8	0	21	0	3	0	1
○	030006 MORIOKA RED CROSS HOSP.	3	0	2	0	0	1	0	0	0	0
	030010 IWATE PREF. NINOHE HOSP.	2	2	0	0	0	0	0	0	0	0
○	040003 SENDAI CITY HOSP.	12	0	7	3	0	2	0	0	0	0
○	040004 TOHOKU UNIV.	53	0	27	3	0	18	0	3	0	2
○	040008 MIYAGI CANCER CENTER	17	0	11	0	0	5	0	0	0	1
○	040013 SENDAI MED. CENTER	17	0	8	1	0	7	1	0	0	0
○	050001 AKITA RED CROSS HOSP.	11	0	4	3	0	3	0	1	0	0
○	050002 AKITA CITY HOSP.	9	0	5	1	0	2	1	0	0	0
○	050003 AKITA UNIV.	21	0	16	2	0	3	0	0	0	0
	050013 AKITA KOUSEI MED. CENTER	7	7	0	0	0	0	0	0	0	0
○	060002 YAMAGATA PREF. CENTRAL HOSP.	5	0	3	0	0	2	0	0	0	0
○	060005 YAMAGATA UNIV.	43	0	17	4	0	18	0	0	0	4
○	060008 NIHONKAI GENERAL HOSP.	11	0	7	0	0	3	0	0	0	1
○	070003 FUKUSHIMA MED. COLL.	27	1	9	1	0	8	0	1	3	4
	070015 IWAKI CITY MED. CENTER	29	15	0	0	0	9	0	1	1	3
○	080001 TSUCHIURA KYODO GENERAL HOSP.	16	0	10	1	0	5	0	0	0	0
	080002 TOKYO MED. UNIV. IBARAKI MED. CENTER	6	0	5	0	0	0	0	0	0	1
○	080003 KASUMIGAURA MED. CENTER	17	0	7	2	0	5	1	0	0	2
○	080007 TSUKUBA UNIV.	54	0	29	3	0	12	0	0	3	7
○	080012 IBARAKI PREF. CENTRAL HOSP.	55	0	31	3	0	19	0	0	0	2
○	080015 JAPANESE RED CROSS MITO HOSP.	2	0	0	2	0	0	0	0	0	0
○	080021 HITACHI GENERAL HOSP.	5	0	3	1	0	1	0	0	0	0
○	080022 TORIDE MED. CENTER	9	0	3	0	0	5	1	0	0	0
○	080031 TSUKUBA MED. CENTER	13	0	3	1	0	8	1	0	0	0
○	090004 DOKKYO MED. UNIV.	28	0	12	5	0	10	0	0	0	1
	090010 NASU RED CROSS HOSP.	12	0	4	0	0	2	1	1	0	4
○	090011 ASHIKAGA RED CROSS HOSP.	18	0	10	1	0	5	0	1	0	1
○	090015 JICHI MED. UNIV.	42	0	25	4	0	10	0	0	0	3
○	090016 TOCHIGI CANCER CENTER	8	0	3	2	0	3	0	0	0	0

	A	B	C	D	E	F	G	H	I	J	K
	Institution	Total No. Treated	No description	Alive with no Evidence of the Disease	Alive with carcinoma	Alive with or without Carcinoma Unknown	Died of Carcinoma	Died of Other Malignant Tumor	Died of Intercurrent Disease	Cause of Death Unknown	Lost to follow-up
○	100005	TAKASAKI GENERAL MED. CENTER	19	0	10	2	0	5	0	0	2
	100008	MAEBASHI RED CROSS HOSP.	11	0	5	1	0	2	0	0	3
○	100012	GUNMA UNIV.	26	0	12	3	0	10	0	0	1
	100018	KIRYU KOSEI GENERAL HOSP.	2	0	1	0	0	0	0	0	1
	100022	GUNMA PREF. CANCER CENTER	19	13	0	0	6	0	0	0	0
	110003	SAITAMA MED. CENTER JICHI MED. UNIV.	2	0	1	0	0	0	0	0	1
○	110005	SAISEIKAI KAWAGUCHI GENERAL HOSP.	4	0	3	0	0	0	1	0	0
○	110008	SAITAMA MED. CENTER	8	0	7	0	0	1	0	0	0
○	110009	SAITAMA CITY HOSP.	8	0	3	0	3	1	0	0	1
	110010	JAPANESE RED CROSS SAITAMA HOSP.	13	0	5	2	0	3	0	0	3
○	110014	KOSHIGAYA MUNI. HOSP.	29	0	18	4	0	7	0	0	0
	110016	DOKKO MED. UNIV. SAITAMA MED. CENTER	26	0	15	2	0	6	1	0	2
○	110022	SAITAMA MED. CENTER	35	0	23	1	0	10	0	0	1
○	110023	SAITAMA NATIONAL HOSP.	19	0	9	3	0	6	0	1	0
○	110026	NISHISAITAMA CHUO NATIONAL HOSP.	8	0	5	0	0	2	0	0	1
○	110030	SAITAMA CANCER CENTER	48	0	28	3	0	12	0	0	5
	110055	SAITAMA MED. UNIV. INTERNATIONAL MED CENTER	78	50	0	0	23	0	0	2	3
○	120005	CHIBA UNIV.	61	0	35	7	0	12	3	0	4
	120012	MATSUDO CITY HOSP.	10	0	7	1	0	1	0	1	0
○	120017	FUNABASHI MUNI. MED. CENTER	21	0	11	2	0	4	0	2	2
	120021	JIKEI UNIV. KASHIWA HOSP.	73	73	0	0	0	0	0	0	0
○	120023	JUNTENDO UNIV. URAYASU HOSP.	35	0	17	2	0	11	1	0	4
○	120025	TOHO UNIV. SAKURA MED. CENTER	19	0	11	1	0	4	0	0	3
	120027	NARITA RED CROSS HOSP.	7	0	3	1	0	1	0	0	2
○	120034	KIMITSU CHUO HOSP.	13	0	8	1	0	2	0	1	1
	120035	KAMEDA MED. CENTER	18	0	11	0	0	6	1	0	0
○	120036	TEIKYO UNIV. CHIBA MED. CENTER	13	0	11	0	0	2	0	0	0
○	120042	CHIBA CANCER CENTER	11	0	7	1	0	1	0	0	2
	120051	TOKYO WOMENS MED. UNIV. YACHIYO MED. CENTER	13	13	0	0	0	0	0	0	0
○	120053	AIYUKAI KINEN HOSP.	2	0	2	0	0	0	0	0	0
	130004	NIHON UNIV. HOSP.	4	4	0	0	0	0	0	0	0
○	130005	MITSUMI MEMORIAL HOSP.	3	0	2	0	0	1	0	0	0
	130009	NATIONAL CANCER CENTER	38	0	17	7	0	12	0	0	2
○	130012	ST. LUKES INTERNATIONAL HOSP.	19	0	11	1	0	5	0	0	2
	130013	JIKEI UNIV.	51	37	0	0	0	11	0	1	2
○	130014	TORANOMON HOSP.	16	0	9	4	0	3	0	0	0
	130017	TOKYO SAISEIKAI CENTRAL HOSP.	4	0	2	0	0	1	0	0	1
○	130023	JUNTENDO UNIV.	38	0	21	2	0	14	0	1	0
○	130024	TOKYO MED. DENT. UNIV.	13	0	5	2	0	5	0	1	0
	130025	NIPPON MED. SCH.	18	0	13	1	0	3	0	1	0
○	130026	TOKYO UNIV.	49	0	31	2	0	15	0	0	1
○	130029	TOKYO WOMENS MED. UNIV. ADACHI MED. CENTER	11	0	8	0	0	3	0	0	0
	130034	JIKEI UNIV. KATSUSHIKA MED. CENTER	25	0	8	2	0	8	0	1	0
○	130038	TOKYO METRO. BOKUTOH HOSP.	19	0	11	3	0	5	0	0	0
○	130044	NTT MED. CENTER TOKYO	14	0	10	2	0	2	0	0	0
○	130046	SHOWA UNIV.	16	0	10	1	0	5	0	0	0
○	130050	TOHO UNIV. OMORI MED. CENTER	22	0	12	2	0	5	0	0	3
○	130055	RED CROSS MED. CENTER	9	0	5	0	0	4	0	0	0
	130056	TOKYO METRO. HIROO GENERAL HOSP.	5	0	2	0	0	1	0	0	2
○	130059	JR TOKYO GENERAL HOSP.	5	0	4	1	0	0	0	0	0
○	130061	TOKYO MED. CENTER	19	0	10	1	0	6	0	0	2
○	130063	KOSEI CENTRAL HOSP.	2	0	2	0	0	0	0	0	0
	130064	TOHO UNIV. OHASHI MED. CENTER	14	0	6	1	0	4	0	0	3
	130074	TOKYO MED. UNIV.	35	0	0	0	0	0	0	0	35
	130076	TOKYO YAMATE MED. HOSP.	3	0	0	0	0	0	0	0	3
○	130077	KEIO UNIV.	43	0	27	5	0	9	0	0	2
	130080	NATIONAL CENTER FOR GLOBAL HEALTH AND MED.	19	0	8	2	0	3	0	0	6
	130081	TOKYO WOMENS MED. HOSP.	12	0	7	0	0	2	0	0	3
○	130085	KOSEI HOSP.	13	0	10	0	0	2	0	0	1

	A	B	C	D	E	F	G	H	I	J	K
	Institution	Total No. Treated	No description	Alive with no Evidencen of the Disease	Alive with carcinoma	Alive with or without Carcinoma Unknown	Died of Carcinoma	Died of Other Malignant Tumor	Died of Intercurrent Disease	Cause of Death Unknown	Lost to follow-up
○	130090	TOKYO METRO. OHTSUKA HOSP.	5	0	3	1	0	0	0	0	1
	130092	TEIKYO UNIV.	22	0	8	2	0	5	1	0	6
○	130095	NIHON UNIV. ITABASHI HOSP.	28	0	14	1	0	9	0	0	4
	130096	ITABASHI CHUO MED. CENTER	8	3	0	0	0	4	0	0	1
○	130099	MUSASHINO RED CROSS HOSP.	11	0	5	4	0	0	0	0	2
○	130100	KYORIN UNIV.	25	0	10	1	0	10	0	0	3
	130102	TOKYO METRO. TAMA MED. CENTER	36	0	15	5	0	7	0	0	9
○	130103	SHOWA GENERAL HOSP.	25	0	11	3	0	6	0	0	5
○	130107	TACHIKAWA HOSP.	22	0	8	2	0	10	0	0	2
○	130108	TACHIKAWA SOUGO HOSP.	3	0	2	0	0	1	0	0	0
	130111	TOKYO MED. UNIV. HACHIOJI MED. CENTER	11	11	0	0	0	0	0	0	0
○	130112	MACHIDA MUNI. HOSP.	10	0	3	1	0	4	1	0	1
○	130113	OME MUNI. GENERAL HOSP.	11	0	6	0	0	4	0	1	0
	130115	FUSSA HOSP.	1	0	0	0	0	0	0	0	1
	130116	JIKEI UNIV. 3RD HOSP.	23	0	5	2	0	9	0	0	7
○	130118	INAGI MUNI. HOSP.	1	0	1	0	0	0	0	0	0
○	130120	TOKYO METRO. HEALTH AND MED. CORPORATION TOSHIMA HOSP.	6	0	3	0	0	2	0	0	1
○	130122	TOKYO METRO. KOMAGOME HOSP.	40	0	20	4	0	14	0	0	1
	130124	KYOUNDO HOSP.	4	0	2	1	0	0	0	0	1
○	130125	CANCER INST. HOSP.	142	0	75	8	0	43	0	2	13
○	130135	TAMA-NAMBU CHIKI HOSP.	9	0	7	0	0	2	0	0	0
○	130137	TOKAI UNIV. HACHIOJI HOSP.	12	0	6	1	0	5	0	0	0
○	130144	JUNTENDO UNIV. NERIMA HOSP.	23	1	12	1	0	6	0	0	3
	130149	TOKYO-KITA MED. CENTER	3	0	1	0	0	1	0	0	1
	130152	EIJU GENERAL HOSP.	4	0	1	0	0	1	0	0	2
	130162	INTERNATIONAL UNIV. OF HEALTH AND WERFARE MITA HOSP.	3	0	1	0	0	0	0	0	2
○	130183	TAMA-HOKUBU MED. CENTER	12	0	4	3	0	4	0	0	1
○	140001	KAWASAKI MUNI. HOPS.	15	0	2	1	0	6	2	1	3
	140006	NIPPON MED. SCH. MUSASHI KOSUGI HOSP.	17	0	12	1	0	0	0	0	4
○	140008	KANTO ROSAI HOSP.	18	0	11	2	0	3	0	0	2
	140010	TEIKYO UNIV. HOSP. MIZONOKUCHI	13	0	4	3	0	2	0	0	4
○	140012	ST. MARIANNA UNIV.	35	0	20	2	0	10	0	0	3
○	140014	KEIYU HOSP.	12	0	8	0	0	2	0	0	2
○	140016	YOKOHAMA ROSAI HOSP.	15	0	7	1	0	6	0	0	1
	140017	SHOWA UNIV. FUJIGAOKA HOSP.	27	0	16	0	0	4	0	0	7
○	140019	SAGAMIHARA NATIONAL HOSP.	17	0	5	2	0	10	0	0	0
○	140020	KITASATO UNIV.	34	0	16	1	0	14	1	1	0
○	140022	SAGAMIHARA KYODO HOSP.	10	0	5	0	0	4	0	0	1
○	140028	SAISEIKAI YOKOHAMASHI NANBU HOSP.	27	0	14	0	0	10	0	2	0
○	140029	YOKOHAMA CITY UNIV.	27	0	11	1	0	13	0	0	1
○	140030	YOKOHAMA MINAMI KYOSAI HOSP.	19	0	5	2	0	5	1	0	5
○	140032	YOKOSUKA KYOSAI HOSP.	20	0	14	1	0	3	0	0	2
○	140035	YOKOHAMA MUNI. CITIZENS HOSP.	35	0	17	4	0	8	0	1	5
	140037	ST. MARIANNA UNIV. YOKOHAMA CITY SEIBU HOSP.	7	0	1	1	0	2	0	0	3
	140038	YAMATO MUNI. HOSP.	11	0	3	2	0	3	0	0	3
○	140042	YOKOHAMA MED. CENTER	20	0	11	4	0	3	0	0	2
○	140044	SHONAN KAMAKURA GENERAL HOSP.	31	0	18	2	0	5	0	0	6
○	140045	ODAWARA MUNI. HOSP.	23	0	10	0	0	13	0	0	0
○	140046	FUJISAWA CITY HOSP.	24	0	18	0	0	5	0	0	1
○	140049	HIRATSUKA CITY HOSP.	14	0	8	0	0	5	0	0	1
○	140054	ISEHARA KYODO HOSP.	4	0	2	0	0	2	0	0	0
○	140055	TOKAI UNIV.	36	1	23	1	0	7	0	0	4
○	140059	KANAGAWA CANCER CENTER	35	0	19	0	0	16	0	0	0
○	140061	YOKOHAMA CITY UNIV. MED. CENTER	17	0	9	2	0	5	0	1	0
○	140063	SHOWA UNIV. NORTHERN YOKOHAMA HOSP.	14	0	4	0	0	8	0	0	1
○	140093	SAISEIKAI YOKOHAMASHI TOBU HOSP.	28	0	12	8	0	4	0	0	2
	140102	SHIN-YURIGAOKA GENERAL HOSP.	11	0	5	0	0	1	0	0	5
○	140108	KAWASAKI SAIWAI HOSP.	17	0	6	2	0	6	0	0	3
	150002	YAMANASHI PREF. CENTRAL HOSP.	17	17	0	0	0	0	0	0	0

	A	B	C	D	E	F	G	H	I	J	K	
	Institution	Total No. Treated	No description	Alive with no Evidencen of the Disease	Alive with carcinoma	Alive with or without Carcinoma Unknown	Died of Carcinoma	Died of Other Malignant Tumor	Died of Intercurrent Disease	Cause of Death Unknown	Lost to follow-up	
○	150006	UNIV. OF YAMANASHI	22	0	11	2	0	7	0	1	0	1
	160001	NAGANO RED CROSS HOSP.	13	0	2	2	0	2	0	0	0	7
	160004	ASAMA GENERAL HOSP.	3	0	2	0	0	0	0	0	0	1
○	160005	SHINONOI GENERAL HOSP.	1	0	1	0	0	0	0	0	0	0
○	160006	SHINSHU UNIV.	26	0	16	2	0	4	0	0	0	4
○	160022	NAGANO MUNI. HOSP.	21	0	10	3	0	8	0	0	0	0
○	170002	JUNTENDO UNIV. SHIZUOKA HOSP.	18	0	10	0	0	5	0	1	0	2
	170006	FUJI CITY GENERAL HOSP.	12	12	0	0	0	0	0	0	0	0
○	170008	JAPANESE RED CROSS SHIZUOKA HOSP.	11	0	6	0	0	4	0	0	0	1
○	170009	SHIZUOKA GENERAL HOSP.	13	0	8	1	0	4	0	0	0	0
○	170014	SHIZUOKA SAISEIKAI GENERAL HOSP.	6	0	5	0	0	1	0	0	0	0
○	170016	SHIZUOKA CITY SHIMIZU HOSP.	9	0	6	0	0	2	0	0	0	1
○	170023	SEIREI HAMAMATSU GENERAL HOSP.	27	0	17	0	0	10	0	0	0	0
	170025	HAMAMATSU UNIV. SCH. OF MED.	10	10	0	0	0	0	0	0	0	0
	170027	SEIRYO MIKATAHARA GENERAL HOSP.	6	6	0	0	0	0	0	0	0	0
○	170051	SHIZUOKA CANCER CENTER	74	0	33	3	0	23	1	2	0	12
○	170058	CHUTOEN GENERAL MED. CENTER	14	0	6	0	0	7	0	0	0	1
○	180001	NAGAOKA RED CROSS HOSP.	11	0	8	1	0	2	0	0	0	0
	180007	SAISEIKAI NIIGATA HOSP.	10	0	4	1	0	1	0	0	0	4
○	180008	NIIGATA CITY GENERAL HOSP.	11	0	7	0	0	4	0	0	0	0
○	180009	NIIGATA UNIV.	47	0	23	8	0	16	0	0	0	0
○	180010	NIIGATA CANCER CENTER HOSP.	42	0	29	3	0	7	2	0	1	0
○	180029	UONUMA KIKAN HOSP.	14	0	7	2	0	4	0	1	0	0
○	190001	TOYAMA UNIV.	14	0	8	0	0	3	0	1	0	2
○	190002	TOYAMA RED CROSS HOSP.	3	0	1	0	0	2	0	0	0	0
○	190003	TOYAMA PREF. CENTRAL HOSP.	13	0	7	1	0	4	0	0	0	1
○	190004	KOUSEIREN TAKAOKA HOSP.	10	0	5	1	0	3	0	0	0	1
○	200001	KANAZAWA MED. UNIV.	7	0	3	0	0	3	0	0	0	1
○	200002	KANAZAWA MED. CENTER	5	0	1	0	0	4	0	0	0	0
○	200003	ISHIKAWA PREF. CENTRAL HOSP.	34	0	17	2	0	10	1	0	1	3
	210002	FUKUI PREF. HOSP.	18	0	10	0	0	4	0	0	0	4
○	210003	FUKUI UNIV.	21	0	17	0	0	4	0	0	0	0
○	210004	FUKUI RED CROSS HOSP.	14	0	9	2	0	2	0	0	1	0
○	210006	FUKUI-KEN SAISEIKAI HOSP.	9	0	4	0	0	3	1	0	0	1
○	220002	GIFU UNIV.	28	0	15	0	0	13	0	0	0	0
○	220005	MATSUNAMI GENERAL HOSP.	10	0	6	3	0	1	0	0	0	0
○	220006	OGAKI MUNI. HOSP.	5	0	3	2	0	0	0	0	0	0
○	220010	GIFU PREF. TAJIMI HOSP.	6	0	4	0	0	1	0	0	0	1
	220026	GIFU PREFECTURAL GENERAL MED. CENTER	35	0	16	3	0	15	0	0	0	1
○	230001	TOYOHASHI MUNI. HOSP.	35	0	23	7	0	0	2	0	0	3
○	230006	OKAZAKI CITY HOSP.	10	0	7	1	0	2	0	0	0	0
○	230009	ANJO KOSEI HOSP.	36	0	23	0	0	10	0	0	0	3
○	230011	KARIYA TOYOTA GENERAL HOSP.	14	0	6	1	0	6	1	0	0	0
○	230014	JAPANESE RED CROSS AICHI MED. CENTER NAGOYA DAICHI HOSP.	37	0	27	1	0	8	1	0	0	0
	230015	EISAIKAI HOSP.	9	0	4	0	0	2	0	0	0	3
○	230017	CHUBU ROSAI HOSP.	6	0	4	0	0	2	0	0	0	0
○	230029	NAGOYA CITY UNIV. WEST MED. CENTER	9	0	4	3	0	1	0	0	1	0
○	230030	NAGOYA CITY UNIV. EAST MED. CENTER	1	0	0	1	0	0	0	0	0	0
○	230031	NAGOYA UNIV.	47	0	26	7	0	8	0	0	0	6
○	230033	JAPANESE RED CROSS AICHI MED. CENTER NAGOYA DAINI HOSP.	19	0	10	3	0	4	1	0	0	1
○	230034	NAGOYA CITY UNIV.	12	0	7	0	0	3	1	0	0	1
○	230035	FUJITA HEALTH UNIV.	16	0	7	1	0	4	1	0	0	3
○	230036	TOYOTA MEMORIAL HOSP.	13	0	5	4	0	4	0	0	0	0
○	230037	HANDA CITY HOSP.	13	0	5	1	0	7	0	0	0	0
	230040	AICHI MED. UNIV.	22	0	7	2	0	7	0	0	0	6
	230042	KONAN KOSEI HOSP.	13	0	6	0	0	3	0	0	0	4
○	230043	KOMAKI CITY HOSP.	5	0	4	1	0	0	0	0	0	0
○	230044	KASUGAI MUNI. HOSP.	12	0	11	0	0	1	0	0	0	0
○	230045	TOSEI GENERAL HOSP.	5	0	3	0	0	2	0	0	0	0

	A	B	C	D	E	F	G	H	I	J	K
	Institution	Total No. Treated	No description	Alive with no Evidencen of the Disease	Alive with carcinoma	Alive with or without Carcinoma Unknown	Died of Carcinoma	Died of Other Malignant Tumor	Died of Intercurrent Disease	Cause of Death Unknown	Lost to follow-up
○	230047	20	0	10	1	0	6	0	0	1	2
○	230049	4	0	2	0	0	2	0	0	0	0
○	230052	34	0	19	6	0	9	0	0	0	0
○	230053	14	0	10	0	0	3	0	0	0	1
○	240002	26	0	10	2	0	4	0	0	0	10
○	240003	10	0	5	1	0	3	0	0	0	1
○	240008	12	0	5	0	0	4	0	2	0	1
○	240009	35	0	14	5	0	11	0	0	0	5
○	240015	14	0	9	3	0	1	0	0	0	1
○	250001	11	0	4	0	0	4	0	1	0	2
○	250003	19	0	10	0	0	6	0	0	0	3
○	250006	11	0	7	1	0	2	0	0	0	1
○	250008	13	0	8	1	0	4	0	0	0	0
○	250023	6	0	2	0	0	2	0	0	0	2
○	260002	22	0	8	1	0	10	0	0	0	3
○	260003	18	0	9	0	0	4	0	0	0	5
○	260006	13	0	7	2	0	2	0	0	0	2
○	260009	33	0	19	4	0	5	0	1	0	4
○	260013	10	0	5	2	0	1	0	0	0	2
○	260014	23	0	9	1	0	12	0	0	0	1
○	260017	3	0	1	0	0	1	0	0	0	1
○	270002	6	0	3	1	0	2	0	0	0	0
○	270006	7	0	3	1	0	2	0	0	0	1
○	270007	24	0	12	2	0	3	0	1	0	6
○	270008	11	7	0	0	0	2	0	0	0	2
○	270009	12	0	8	0	0	2	0	0	0	2
○	270013	24	0	16	2	0	4	0	0	0	2
○	270014	30	5	10	0	0	11	1	0	0	3
○	270015	10	0	6	1	0	3	0	0	0	0
○	270016	38	0	15	2	0	13	1	0	2	5
○	270018	13	0	8	0	0	2	0	0	0	3
○	270020	8	0	4	1	0	3	0	0	0	0
○	270022	3	0	1	0	0	1	0	0	0	1
○	270025	24	0	12	5	0	3	0	0	0	4
○	270028	9	0	5	0	0	3	0	0	0	1
○	270029	9	0	4	0	0	2	0	0	1	2
○	270032	3	0	0	1	0	1	1	0	0	0
○	270033	6	0	5	0	0	1	0	0	0	0
○	270035	48	0	29	5	0	11	0	1	2	0
○	270040	7	0	1	2	0	2	0	1	0	1
○	270041	29	0	21	0	0	2	0	0	0	6
○	270042	37	0	20	2	0	12	0	0	0	3
○	270043	2	0	0	1	0	1	0	0	0	0
○	270048	16	0	8	1	0	6	0	0	0	1
○	270054	5	0	3	0	0	0	0	0	0	2
○	270056	34	0	14	0	0	18	0	1	0	1
○	270060	24	0	11	1	0	9	0	0	0	3
○	270062	16	0	8	0	0	5	1	0	0	2
○	270063	7	0	5	1	0	1	0	0	0	0
○	270064	6	0	5	0	0	1	0	0	0	0
○	270067	30	0	13	6	0	7	0	0	1	3
○	270101	44	33	3	1	0	6	0	1	0	0
○	270111	9	0	4	2	0	3	0	0	0	0
○	280001	20	0	9	2	0	4	0	1	0	4
○	280002	41	0	21	5	0	10	0	0	0	5
○	280006	18	0	13	1	0	3	0	0	0	1
○	280010	4	0	2	1	0	0	0	0	0	1
○	280015	32	0	17	4	0	5	0	0	2	4
○	280016	17	0	10	0	0	6	0	0	0	1

	A	B	C	D	E	F	G	H	I	J	K
	Institution	Total No. Treated	No description	Alive with no Evidencen of the Disease	Alive with carcinoma	Alive with or without Carcinoma Unknown	Died of Carcinoma	Died of Other Malignant Tumor	Died of Intercurrent Disease	Cause of Death Unknown	Lost to follow-up
○	280018	HYOGO PREF. NISHINOMIYA HOSP.	17	0	9	3	0	2	0	0	3
○	280021	HYOGO MED. COLL.	21	0	8	2	0	9	0	0	2
○	280028	TOYOOKA PUBLIC HOSP.	6	0	4	0	0	0	1	0	1
○	280030	HIMEJI RED CROSS HOSP.	22	0	12	2	0	4	0	0	4
○	280033	HYOGO CANCER CENTER	75	0	37	14	0	24	0	0	0
○	280074	JAPANESE RED CROSS KOBE HOSP.	8	0	3	1	0	3	0	0	1
○	290002	NARA CITY HOSP.	11	0	4	0	0	5	0	1	1
○	290003	NARA PREF. GENERAL MED CENTER	14	0	9	0	0	3	1	1	0
○	290004	TENRI HOSP.	21	0	12	3	0	5	0	0	1
○	290007	NARA MED. UNIV.	24	0	12	3	0	6	0	0	3
	290009	NARA PREF. WESTERN MED. CENTER	6	6	0	0	0	0	0	0	0
	290011	KINDAI UNIV. NARA HOSP.	11	11	0	0	0	0	0	0	0
○	290019	YAMATO TAKADA MUNI. HOSP.	10	0	6	0	0	3	0	0	1
○	300001	WAKAYAMA ROSAI HOSP.	7	0	3	0	0	4	0	0	0
	300002	JAPANESE RED CROSS WAKAYAMA MED. CENTER	7	0	3	0	0	1	0	1	2
	300003	WAKAYAMA MED. UNIV.	17	0	9	0	0	4	0	0	4
○	310001	TOTTORI PREF. CENTRAL HOSP.	8	1	5	2	0	0	0	0	0
○	310007	TOTTORI UNIV.	34	0	19	1	0	11	0	1	2
○	320002	MATSUE CITY HOSP.	3	0	1	0	0	2	0	0	0
	320003	SHIMANE UNIV.	14	10	0	0	0	4	0	0	0
○	330001	OKAYAMA CENTRAL HOSP.	1	0	1	0	0	0	0	0	0
	330002	JAPANESE RED CROSS OKAYAMA HOSP.	9	0	5	1	0	0	1	0	2
○	330003	KAWASAKI MED. SCH. HOSP.	7	0	4	2	0	1	0	0	0
○	330004	OKAYAMA SAISEIKAI GENERAL HOSP.	9	0	6	0	0	3	0	0	0
○	330006	OKAYAMA UNIV.	30	0	18	2	0	9	0	0	1
○	330008	KURASHIKI CENTRAL HOSP.	19	0	11	0	0	3	0	2	3
	330009	KAWASAKI MED. SCH.	7	0	1	1	0	2	0	0	3
○	330010	KURASHIKI MED. CENTER	29	0	15	3	0	7	0	1	2
○	330017	TSUYAMA CHUO HOSP.	12	0	4	2	0	3	0	0	2
○	340001	FUKUYAMA MED. CENTER	9	0	3	3	0	3	0	0	0
○	340002	ONOMICHI GENERAL HOSP.	10	0	5	0	0	4	0	1	0
○	340004	MIYOSHI CENTRAL HOSP.	7	0	3	1	0	3	0	0	0
○	340007	HIROSHIMA CITY HOSP.	24	0	12	3	0	8	0	0	1
○	340008	HIROSHIMA RED CROSS HOSP. AND ATOMIC-BOMB SURVIVORS HOSP.	4	0	2	0	0	2	0	0	0
○	340010	HIROSHIMA CITY NORTH MED. CENTER ASA CITIZENS HOSP.	14	0	10	1	0	2	0	1	0
○	340012	HIROSHIMA UNIV.	22	0	11	0	0	8	0	0	3
○	340014	HIROSHIMA PREF. HOSP.	15	0	8	2	0	5	0	0	0
○	340015	KURE MED. CENTER	19	0	15	0	0	4	0	0	0
○	340016	CHUGOKU ROSAI HOSP.	5	0	2	0	0	3	0	0	0
○	340031	HIGASHIHIROSHIMA MED. CENTER	8	0	4	1	0	2	0	1	0
○	340037	FUKUYAMA CITY HOSP.	9	0	4	1	0	4	0	0	0
○	350001	IWAKUNI CLINICAL CENTER	7	0	3	0	0	3	0	1	0
○	350003	TOKUYAMA CENTRAL HOSP.	8	0	5	2	0	1	0	0	0
○	350005	YAMAGUCHI GRAND MED. CENTER	5	0	3	0	0	2	0	0	0
○	350007	YAMAGUCHI-KEN SAISEIKAI SHIMONOSEKI GENERAL HOSP.	8	0	6	0	0	1	0	0	1
○	350008	YAMAGUCHI RED CROSS HOSP.	14	0	3	2	0	8	0	0	1
○	350009	YAMAGUCHI UNIV.	14	0	9	0	0	3	1	0	1
○	360002	TOKUSHIMA MUNI. HOSP.	16	0	6	0	0	6	1	0	3
○	360003	TOKUSHIMA UNIV.	12	0	10	1	0	1	0	0	0
○	360005	TOKUSHIMA PREF. CENTRAL HOSP.	18	0	10	2	0	6	0	0	0
○	370001	TAKAMATSU RED CROSS HOSP.	11	0	6	1	0	4	0	0	0
○	370002	TAKAMATSU MUNI. HOSP.	2	0	2	0	0	0	0	0	0
○	370003	KAGAWA PREF. CENTRAL HOSP.	11	0	3	2	0	6	0	0	0
○	370005	KAGAWA UNIV. HOSP.	10	0	3	4	0	1	0	0	2
○	370015	KAGAWA ROSAI HOSP.	21	0	8	1	0	9	0	0	3
○	380001	SHIKOKU CANCER CENTER	24	0	15	2	0	6	0	0	1
	380002	EHIME PREF. CENTRAL HOSP.	10	10	0	0	0	0	0	0	0
○	380005	MATSUYAMA RED CROSS HOSP.	10	0	6	0	0	3	0	0	1
○	380006	EHIME UNIV.	40	0	23	3	0	14	0	0	0

	A	B	C	D	E	F	G	H	I	J	K
	Institution	Total No. Treated	No description	Alive with no Evidence of the Disease	Alive with carcinoma	Alive with or without Carcinoma Unknown	Died of Carcinoma	Died of Other Malignant Tumor	Died of Intercurrent Disease	Cause of Death Unknown	Lost to follow-up
○	390003 KOCHI HEALTH SCIENCES CENTER	15	0	5	3	0	4	0	0	1	2
○	390006 KOCHI UNIV.	12	0	5	1	0	5	0	0	0	1
○	400001 KYUSHU ROSAI HOSP.	9	0	5	0	0	4	0	0	0	0
○	400002 KITAKYUSHU MUNI. MED. CENTER	21	0	11	1	0	8	0	0	0	1
○	400003 KOKURA MED. CENTER	13	0	9	1	0	1	0	0	0	2
○	400007 KYUSHU HOSP.	12	0	5	1	0	4	0	0	0	2
○	400008 UNIV. OF OCCUPATIONAL AND ENVIRONMENTAL HEALTH	23	0	11	3	0	8	0	0	0	1
○	400009 HAMANOMACHI HOSP.	21	0	13	2	0	6	0	0	0	0
○	400010 KYUSHU MED. CENTER	21	0	13	4	0	4	0	0	0	0
○	400012 KYUSHU UNIV.	36	0	15	2	0	16	1	1	0	1
○	400013 FUKUOKA UNIV.	14	0	6	1	0	6	0	0	0	1
○	400014 FUKUOKA RED CROSS HOSP.	25	0	15	1	0	7	0	0	0	2
○	400016 FUKUOKA TOKUSHUKAI HOSP.	6	0	2	2	0	2	0	0	0	0
	400017 IIZUKA HOSP.	18	0	5	2	0	7	0	0	0	4
○	400020 KURUME UNIV.	36	0	22	0	0	12	0	0	0	2
	400022 ST. MARY'S HOSP.	27	0	8	4	0	9	0	0	0	6
○	400026 SAISEIKAI FUKUOKA GENERAL HOSP.	40	0	25	1	0	11	0	1	0	2
○	400040 KYUSHU CANCER CENTER	35	0	17	4	0	14	0	0	0	0
○	410005 SAGA UNIV.	24	0	16	2	0	4	0	0	0	2
○	420001 NAGASAKI HARBOR MED. CENTER	8	0	6	0	0	2	0	0	0	0
○	420002 NAGASAKI UNIV.	25	0	12	3	0	9	1	0	0	0
	420006 SASEBO KYOSAI HOSP.	11	0	5	0	0	1	0	0	0	5
	420007 SASEBO CITY GENERAL HOSP.	14	0	5	0	0	5	0	0	0	4
○	420013 SAISEIKAI NAGASAKI HOSP.	14	0	10	2	0	2	0	0	0	0
○	430001 KUMAMOTO MED. CENTER	24	0	15	1	0	7	0	0	0	1
○	430002 KUMAMOTO UNIV.	28	0	18	5	0	5	0	0	0	0
○	430004 KUMAMOTO RED CROSS HOSP.	32	0	20	7	0	4	0	1	0	0
○	440002 OITA PREF. HOSP.	28	0	13	7	0	8	0	0	0	0
	440003 BEPPU MED. CENTER	7	0	1	0	0	0	0	0	4	2
	440005 OITA UNIV.	20	0	9	2	0	4	0	0	0	5
○	450001 MIYAZAKI PREF. HOSP.	20	0	11	1	0	6	0	0	0	2
○	450005 MIYAZAKI UNIV.	12	0	5	0	0	4	1	1	0	1
	460001 KAGOSHIMA UNIV.	31	0	14	1	0	8	0	1	0	7
	460003 KAGOSHIMA MED. CENTER	12	12	0	0	0	0	0	0	0	0
	460004 KAGOSHIMA CITY HOSP.	33	0	12	3	0	9	0	0	1	8
○	470002 YUUA I MED. CENTER	6	0	2	0	0	4	0	0	0	0
○	470006 NAHA CHITY HOSP.	7	0	3	1	0	3	0	0	0	0
○	470008 RYUKYU UNIV.	26	1	11	3	0	11	0	0	0	0
	470010 OKINAWA PREF. CHUBU HOSP.	11	0	3	0	0	3	0	0	0	5
	Total	7,011	417	3,360	543	0	1,893	47	64	50	637

Table 1. No. of Patients by Stage and Age

Age		~19		20~29		30~39		40~49		50~59		60~69		70~79		80~		Total	
		No.	%	No.	%	No.	%	No.	%	No.	%	No.	%	No.	%	No.	%	No.	%
I	A	26	0.5	50	0.9	76	1.3	202	3.6	230	4.1	223	4.0	102	1.8	40	0.7	949	16.8
	B	0	0.0	1	0.0	1	0.0	12	0.2	15	0.3	7	0.1	2	0.0	1	0.0	39	0.7
	C1	9	0.2	30	0.5	55	1.0	169	3.0	209	3.7	195	3.5	90	1.6	20	0.4	777	13.8
	C2	7	0.1	20	0.4	35	0.6	73	1.3	94	1.7	66	1.2	28	0.5	8	0.1	331	5.9
	C3	4	0.1	6	0.1	20	0.4	98	1.7	112	2.0	75	1.3	42	0.7	9	0.2	366	6.5
	total	46	0.8	107	1.9	187	3.3	554	9.8	660	11.7	566	10.0	264	4.7	78	1.4	2,462	43.6
II	A	0	0.0	3	0.1	6	0.1	35	0.6	36	0.6	45	0.8	25	0.4	9	0.2	159	2.8
	B	5	0.1	9	0.2	14	0.2	71	1.3	76	1.3	71	1.3	43	0.8	17	0.3	306	5.4
	total	5	0.1	12	0.2	20	0.4	106	1.9	112	2.0	116	2.1	68	1.2	26	0.5	465	8.2
III	A1(i)	0	0.0	1	0.0	2	0.0	10	0.2	25	0.4	23	0.4	6	0.1	0	0.0	67	1.2
	A1(ii)	0	0.0	1	0.0	3	0.1	18	0.3	26	0.5	19	0.3	5	0.1	0	0.0	72	1.3
	A1 not cl.	0	0.0	0	0.0	0	0.0	4	0.1	4	0.1	4	0.1	0	0.0	0	0.0	12	0.2
	A2	2	0.0	2	0.0	7	0.1	13	0.2	18	0.3	13	0.2	11	0.2	3	0.1	69	1.2
	B	0	0.0	2	0.0	8	0.1	49	0.9	76	1.3	71	1.3	42	0.7	11	0.2	259	4.6
	C	2	0.0	3	0.1	20	0.4	106	1.9	166	2.9	210	3.7	152	2.7	36	0.6	695	12.3
	total	4	0.1	9	0.2	40	0.7	200	3.5	315	5.6	340	6.0	216	3.8	50	0.9	1,174	20.8
IV	A	1	0.0	0	0.0	0	0.0	14	0.2	24	0.4	15	0.3	15	0.3	1	0.0	70	1.2
	B	2	0.0	1	0.0	9	0.2	57	1.0	90	1.6	85	1.5	49	0.9	15	0.3	308	5.5
	total	3	0.1	1	0.0	9	0.2	71	1.3	114	2.0	100	1.8	64	1.1	16	0.3	378	6.7
Neoadjuvant Chemotherapy		0	0.0	2	0.0	28	0.5	162	2.9	226	4.0	385	6.8	276	4.9	66	1.2	1,145	20.3
Unknown		1	0.0	1	0.0	0	0.0	2	0.0	7	0.1	5	0.1	1	0.0	0	0.0	17	0.3
Total		59	1.0	132	2.3	284	5.0	1,095	19.4	1,434	25.4	1,512	26.8	889	15.8	236	4.2	5,641	100.0

Table 2. No. of Patients by Histological Type

Histological Type FIGO Stage		Epithelial Tumors																					
		High-grade serous				Mucinous				Endometrioid				Clear cell				Others					
		Low-grade serous		Dedifferentiated		Mixed		Brenner		Serous tubal intraepithelial		Noninvasive low-grade serous											
		No.	%	No.	%	No.	%	No.	%	No.	%	No.	%	No.	%	No.	%	No.	%				
I	A	47	0.8	171	3.0	169	3.0	262	4.6	21	0.4	4	0.1	21	0.4	6	0.1	3	0.1	10	0.2		
	B	9	0.2	1	0.0	13	0.2	8	0.1	1	0.0	0	0.0	1	0.0	0	0.0	0	0.0	0	0.0		
	C1	56	1.0	93	1.6	184	3.3	319	5.7	12	0.2	0	0.0	14	0.2	1	0.0	0	0.0	0	0.0		
	C2	20	0.4	51	0.9	106	1.9	69	1.2	9	0.2	1	0.0	9	0.2	2	0.0	1	0.0	0	0.0		
	C3	49	0.9	39	0.7	57	1.0	181	3.2	6	0.1	0	0.0	5	0.1	1	0.0	1	0.0	0	0.0		
	total	181	3.2	355	6.3	529	9.4	839	14.9	49	0.9	5	0.1	50	0.9	10	0.2	5	0.1	10	0.2		
II	A	41	0.7	13	0.2	55	1.0	28	0.5	6	0.1	0	0.0	3	0.1	0	0.0	0	0.0	0	0.0		
	B	101	1.8	10	0.2	68	1.2	60	1.1	8	0.1	4	0.1	7	0.1	0	0.0	2	0.0	0	0.0		
	total	142	2.5	23	0.4	123	2.2	88	1.6	14	0.2	4	0.1	10	0.2	0	0.0	2	0.0	0	0.0		
III	A1(i)	22	0.4	3	0.1	13	0.2	24	0.4	1	0.0	1	0.0	0	0.0	0	0.0	0	0.0	0	0.0		
	A1(ii)	39	0.7	2	0.0	13	0.2	14	0.2	1	0.0	1	0.0	0	0.0	0	0.0	0	0.0				
	A1 not cl.	5	0.1	2	0.0	3	0.1	2	0.0	0	0.0	0	0.0	0	0.0	0	0.0	0	0.0				
	A2	17	0.3	4	0.1	8	0.1	20	0.4	7	0.1	0	0.0	0	0.0	0	0.0	0	0.0				
	B	146	2.6	17	0.3	25	0.4	36	0.6	9	0.2	1	0.0	2	0.0	0	0.0	0	0.0				
	C	442	7.8	35	0.6	45	0.8	74	1.3	27	0.5	8	0.1	8	0.1	2	0.0	2	0.0				
	total	671	11.9	63	1.1	107	1.9	170	3.0	45	0.8	11	0.2	10	0.2	2	0.0	2	0.0				
IV	A	35	0.6	4	0.1	7	0.1	15	0.3	2	0.0	0	0.0	2	0.0	0	0.0	0	0.0				
	B	161	2.9	12	0.2	31	0.5	50	0.9	6	0.1	8	0.1	1	0.0	0	0.0	0	0.0				
	total	196	3.5	16	0.3	38	0.7	65	1.2	8	0.1	8	0.1	3	0.1	0	0.0	0	0.0				
NAC		831	14.7	19	0.3	45	0.8	75	1.3	43	0.8	19	0.3	9	0.2	0	0.0	0	0.0				
Unknown		5	0.1	1	0.0	3	0.1	0	0.0	0	0.0	0	0.0	0	0.0	0	0.0	1	0.0				
Total		2,026	35.9	477	8.5	845	15.0	1,237	21.9	159	2.8	47	0.8	82	1.5	12	0.2	10	0.2				

Histological Type FIGO Stage		Epithelial Tumors		Mesenchymal Tumors				Mixed Epithelial and Mesenchymal Tumors				Sex Cord-Stromal Tumors				Germ Cell Tumors					
		Others		Endometrioid stromal, low grade		Endometrioid stromal, high grade		Adenosarcoma		Carcinosarcoma		Adult granulosa cell		Sertoli- Leydig cell, poorly differentiated		Others		Immature teratoma G1/G2		Immature teratoma G3	
		Others																			
		No.	%	No.	%	No.	%	No.	%	No.	%	No.	%	No.	%	No.	%	No.	%	No.	%
I	A	13	0.2	0	0.0	0	0.0	3	0.1	9	0.2	96	1.7	1	0.0	1	0.0	39	0.7	5	0.1
	B	0	0.0	0	0.0	0	0.0	0	0.0	1	0.0	2	0.0	0	0.0	0	0.0	1	0.0	0	0.0
	C1	18	0.3	0	0.0	1	0.0	1	0.0	6	0.1	15	0.3	2	0.0	1	0.0	20	0.4	4	0.1
	C2	11	0.2	0	0.0	1	0.0	0	0.0	1	0.0	16	0.3	0	0.0	0	0.0	6	0.1	4	0.1
	C3	8	0.1	0	0.0	0	0.0	0	0.0	4	0.1	2	0.0	1	0.0	0	0.0	0	0.0	1	0.0
	total	50	0.9	0	0.0	2	0.0	4	0.1	21	0.4	131	2.3	4	0.1	2	0.0	66	1.2	14	0.2
II	A	3	0.1	0	0.0	0	0.0	0	0.0	5	0.1	2	0.0	0	0.0	0	0.0	0	0.0	0	0.0
	B	3	0.1	0	0.0	1	0.0	0	0.0	12	0.2	2	0.0	1	0.0	0	0.0	2	0.0	4	0.1
	total	6	0.1	0	0.0	1	0.0	0	0.0	17	0.3	4	0.1	1	0.0	0	0.0	2	0.0	4	0.1
III	A1(i)	1	0.0	0	0.0	0	0.0	0	0.0	1	0.0	0	0.0	0	0.0	0	0.0	0	0.0	0	0.0
	A1(ii)	1	0.0	0	0.0	0	0.0	0	0.0	0	0.0	0	0.0	0	0.0	0	0.0	0	0.0		
	A1 not cl.	0	0.0	0	0.0	0	0.0	0	0.0	0	0.0	0	0.0	0	0.0	0	0.0	0	0.0		
	A2	3	0.1	0	0.0	0	0.0	0	0.0	3	0.1	1	0.0	0	0.0	0	0.0	0	0.0		
	B	2	0.0	0	0.0	0	0.0	0	0.0	8	0.1	4	0.1	0	0.0	0	0.0	0	0.0		
	C	6	0.1	0	0.0	1	0.0	1	0.0	19	0.3	1	0.0	0	0.0	0	0.0	0	0.0		
	total	13	0.2	0	0.0	1	0.0	1	0.0	31	0.5	6	0.1	0	0.0	0	0.0	0	0.0		
IV	A	0	0.0	0	0.0	0	0.0	0	0.0	3	0.1	0	0.0	0	0.0	0	0.0	0	0.0		
	B	3	0.1	0	0.0	1	0.0	0	0.0	10	0.2	0	0.0	0	0.0	0	0.0	0	0.0		
	total	3	0.1	0	0.0	1	0.0	0	0.0	13	0.2	0	0.0	0	0.0	0	0.0	0	0.0		
NAC		5	0.1	1	0.0	1	0.0	0	0.0	27	0.5	1	0.0	1	0.0	0	0.0	0	0.0		
Unknown		0	0.0	0	0.0	0	0.0	0	0.0	2	0.0	3	0.1	0	0.0	0	0.0	0	0.0		
Total		77	1.4	1	0.0	6	0.1	5	0.1	111	2.0	145	2.6	6	0.1	2	0.0	68	1.2	23	0.4

Histological Type FIGO Stage		Germ Cell Tumors								Monodermal Teratoma and Somatic-type Tumors Arising from a Dermoid Cyst											
		Dysgerminoma		Yolk sac		Mixed		Others		Squamous cell		Carcinoid		Others							
		No.	%	No.	%	No.	%	No.	%	No.	%	No.	%	No.	%	No.	%	No.	%	No.	%
I	A	14	0.2	7	0.1	5	0.1	2	0.0	23	0.4	8	0.1	1	0.0	0	0.0	0	0.0	0	0.0
	B	0	0.0	0	0.0	0	0.0	0	0.0	0	0.0	0	0.0	0	0.0	0	0.0	0	0.0	0	0.0
	C1	3	0.1	9	0.2	3	0.1	0	0.0	9	0.2	0	0.0	0	0.0	0	0.0	0	0.0	1	0.0
	C2	4	0.1	10	0.2	3	0.1	0	0.0	5	0.1	0	0.0	0	0.0	0	0.0	0	0.0	0	0.0
	C3	4	0.1	2	0.0	1	0.0	0	0.0	2	0.0	0	0.0	0	0.0	0	0.0	0	0.0	0	0.0
	total	25	0.4	28	0.5	12	0.2	2	0.0	39	0.7	8	0.1	1	0.0	0	0.0	0	0.0	1	0.0
II	A	0	0.0	0	0.0	0	0.0	0	0.0	3	0.1	0	0.0	0	0.0	0	0.0	0	0.0	0	0.0
	B	3	0.1	3	0.1	2	0.0	0	0.0	9	0.2	0	0.0	1	0.0	0	0.0	0	0.0	0	0.0
	total	3	0.1	3	0.1	2	0.0	0	0.0	12	0.2	0	0.0	1	0.0	0	0.0	0	0.0	0	0.0
III	A1(i)	0	0.0	0	0.0	0	0.0	0	0.0	1	0.0	0	0.0	0	0.0	0	0.0	0	0.0	0	0.0
	A1(ii)	1	0.0	0	0.0	0	0.0	0	0.0	0	0.0	0	0.0	0	0.0	0	0.0	0	0.0	0	0.0
	A1 not cl.	0	0.0	0	0.0	0	0.0	0	0.0	0	0.0	0	0.0	0	0.0	0	0.0	0	0.0	0	0.0
	A2	1	0.0	0	0.0	0	0.0	1	0.0	2	0.0	0	0.0	0	0.0	0	0.0	0	0.0	0	0.0
	B	0	0.0	0	0.0	0	0.0	0	0.0	1	0.0	0	0.0	0	0.0	0	0.0	0	0.0	0	0.0
	C	0	0.0	2	0.0	2	0.0	0	0.0	6	0.1	1	0.0	0	0.0	0	0.0	0	0.0	0	0.0
	total	2	0.0	2	0.0	2	0.0	1	0.0	10	0.2	1	0.0	0	0.0	0	0.0	0	0.0	0	0.0
IV	A	1	0.0	0	0.0	0	0.0	0	0.0	0	0.0	0	0.0	0	0.0	0	0.0	0	0.0	0	0.0
	B	0	0.0	1	0.0	1	0.0	0	0.0	5	0.1	0	0.0	0	0.0	0	0.0	0	0.0	0	0.0
	total	1	0.0	1	0.0	1	0.0	0	0.0	5	0.1	0	0.0	0	0.0	0	0.0	0	0.0	0	0.0
NAC		1	0.0	1	0.0	0	0.0	0	0.0	10	0.2	0	0.0	0	0.0	0	0.0	0	0.0	0	0.0
Unknown		0	0.0	0	0.0	1	0.0	0	0.0	0	0.0	0	0.0	0	0.0	0	0.0	0	0.0	0	0.0
Total		32	0.6	35	0.6	18	0.3	3	0.1	76	1.3	9	0.2	2	0.0	0	0.0	0	0.0	1	0.0

Histological Type FIGO Stage		Others						Total	
		Small cell, hypercalcemic type		Small cell, lung type		Others			
		No.	%	No.	%	No.	%	No.	%
I	A	0	0.0	0	0.0	8	0.1	949	16.8
	B	0	0.0	0	0.0	2	0.0	39	0.7
	C1	0	0.0	0	0.0	5	0.1	777	13.8
	C2	0	0.0	0	0.0	2	0.0	331	5.9
	C3	0	0.0	1	0.0	1	0.0	366	6.5
	total	0	0.0	1	0.0	18	0.3	2,462	43.6
II	A	0	0.0	0	0.0	0	0.0	159	2.8
	B	0	0.0	2	0.0	1	0.0	306	5.4
	total	0	0.0	2	0.0	1	0.0	465	8.2
III	A1(i)	0	0.0	0	0.0	0	0.0	67	1.2
	A1(ii)	0	0.0	0	0.0	0	0.0	72	1.3
	A1 not cl.	0	0.0	0	0.0	0	0.0	12	0.2
	A2	1	0.0	0	0.0	0	0.0	69	1.2
	B	0	0.0	3	0.1	1	0.0	259	4.6
	C	0	0.0	0	0.0	12	0.2	695	12.3
	total	1	0.0	3	0.1	13	0.2	1,174	20.8
IV	A	0	0.0	1	0.0	0	0.0	70	1.2
	B	0	0.0	3	0.1	13	0.2	308	5.5
	total	0	0.0	4	0.1	13	0.2	378	6.7
NAC		0	0.0	3	0.1	52	0.9	1,145	20.3
Unknown		0	0.0	0	0.0	1	0.0	17	0.3
Total		1	0.0	13	0.2	98	1.7	5,641	100.0

Table 3. 5-Year Results, Treatment Started in 2017

5-year result	No. of Patients	%
Alive with no evidence of the disease	3,014	53.4
Alive with carcinoma	488	8.7
Alive with or without carcinoma unknown	0	0.0
Died of carcinoma	1,649	29.2
Died of other malignant tumor	42	0.7
Died of intercurrent disease	54	1.0
Cause of death unknown	40	0.7
Lost to follow-up	354	6.3
Total	5,641	

Table 4. 5-Year Survival by Stage, Treatment Started in 2017

FIGO stage		Patients treated		5-year survival		Lost to follow-up
		No.		%		
I	A	949	2,462	95.6	91.7	182/2462(7.4%)
	B	39		94.8		
	C1	777		91.2		
	C2	331		89.8		
	C3	366		84.3		
II	A	159	465	82.6	76.6	22/465(4.7%)
	B	306		73.5		
III	A1(i)	67	1,174	75.3	54.4	70/1174(6.0%)
	A1(ii)	72		79.6		
	A1 not cl.	12		82.5		
	A2	69		56.0		
	B	259		60.4		
IV	C	695	378	46.6	45.2	21/378(5.6%)
	A	70		48.4		
B		308		44.4		
Neoadjuvant Chemotherapy		1,145		41.2		59/1145(5.2%)
Unknown		17		70.6		0/17(0.0%)
Total		5,641				

**Table 5. 5-Year Survival by Stage, Treatment Started in 2017
(Epithelial Tumors)**

FIGO Stage		Patients treated		5-year survival		Lost to follow-up
		No.		%		
I	A	727	2,083	95.1	91.4	142/2083(6.8%)
	B	33		96.9		
	C1	697		91.3		
	C2	279		89.4		
	C3	347		85		
II	A	149	412	85.6	77.9	18/412(4.4%)
	B	263		73.6		
III	A1(i)	65	1,097	76.2	55.3	62/1097(5.7%)
	A1(ii)	71		79.3		
	A1 not cl.	12		82.5		
	A2	59		57.2		
	B	241		60		
IV	C	649	337	48.1	46.7	19/337(5.6%)
	A	65		47.4		
	B	272		46.5		
Neoadjuvant Chemotherapy		1,047		42		53/1047(5.1%)
Unknown		10		70		0/10(0.0%)
Total		4,986				

Table 6. 5-Year Survival by Histological type, Treatment Started in 2017

Histological Type		FIGO Stage	Patients treated	5-year survival	Lost to follow-up
			No.	%	
Sex Cord-Stromal Tumors	Adult granulosa cell tumor	I	131	97.5	12/131(9.2%)
		II	4	66.7	2/4(50.0%)
		III	6	83.3	2/6(33.3%)
		IV	0	—	—
		Neoadjuvant Chemotherapy	1	100.0	0/1(0.0%)
		Unknown	3	100.0	0/3(0.0%)
	Others	I	6	83.3	0/6(0.0%)
		II	1	100.0	0/1(0.0%)
		III	0	—	—
		IV	0	—	—
	Neoadjuvant Chemotherapy	1	0.0	0/1(0.0%)	
	Unknown	0	—	—	
Germ Cell Tumors	Immature teratoma G1/G2	I	12	100.0	2/12(16.7%)
		II	2	100.0	0/2(0.0%)
		III	2	100.0	0/2(0.0%)
		IV	1	100.0	0/1(0.0%)
		Neoadjuvant Chemotherapy	1	100.0	—
		Unknown	1	100.0	0/1(0.0%)
	Others	I	135	96.7	18/135(13.3%)
		II	12	83.3	0/12(0.0%)
		III	8	85.7	1/8(12.5%)
		IV	4	75.0	0/4(0.0%)
	Neoadjuvant Chemotherapy	2	100.0	0/2(0.0%)	
	Unknown	2	100.0	—	

Table 7. 5-Year Survival by Stage and Histological Type, Treatment Started in 2017 (Epithelial Tumors)

FIGO Stage	Histological Type	Patients treated		5-year survival %	Lost to follow-up
		No.	%		
I	High-grade serous	181	90.1	11/181(6.1%)	
	Mucinous	355	89.2	33/355(9.3%)	
	Endometrioid	529	94.4	35/529(6.6%)	
	Clear cell	839	90.1	51/839(6.1%)	
	Others	179	94.2	12/179(6.7%)	
II	High-grade serous	142	78.9	8/142(5.6%)	
	Mucinous	23	82.6	1/23(4.3%)	
	Endometrioid	123	86.7	3/123(2.4%)	
	Clear cell	88	60.7	5/88(5.7%)	
	Others	36	83.0	1/36(2.8%)	
III	High-grade serous	671	59.2	38/671(5.7%)	
	Mucinous	63	31.7	3/63(4.8%)	
	Endometrioid	107	68.7	9/107(8.4%)	
	Clear cell	170	36.0	6/170(3.5%)	
	Others	86	64.9	6/86(7.0%)	
IV	High-grade serous	196	53.4	14/196(7.1%)	
	Mucinous	16	25.0	0/16(0.0%)	
	Endometrioid	38	54.3	0/38(0.0%)	
	Clear cell	65	36.9	4/65(6.2%)	
	Others	22	19.0	1/22(4.5%)	
Neoadjuvant Chemotherapy	High-grade serous	831	42.8	47/831(5.7%)	
	Mucinous	19	46.3	1/19(5.3%)	
	Endometrioid	45	50.6	1/45(2.2%)	
	Clear cell	75	24.7	2/75(2.7%)	
	Others	77	43.6	2/77(2.6%)	
Unknown	High-grade serous	5	80.0	0/5(0.0%)	
	Mucinous	1	100.0	0/1(0.0%)	
	Endometrioid	3	33.3	0/3(0.0%)	
	Clear cell	0	—	—	
	Others	1	100.0	0/1(0.0%)	

Table 8. 5-Year Survival by TNM Classification, Treatment Started in 2017 (Epithelial Tumors)

TNM stage			Patients treated		5-year survival %	Lost to follow-up
			No.	%		
T1a	N0	M0	470	500.0	96.7	18/470(3.8%)
T1b	N0	M0	22	23.4	95.5	1/22(4.5%)
T1c1	N0	M0	470	500.0	93.3	23/470(4.9%)
T1c2	N0	M0	160	170.2	90.2	7/160(4.4%)
T1c3	N0	M0	261	277.7	88.2	11/261(4.2%)
T2a	N0	M0	94	100.0	91.2	6/94(6.4%)
T2b	N0	M0	143	152.1	83.1	4/143(2.8%)
T3a	N0	M0	22	23.4	67.4	1/22(4.5%)
T3b	N0	M0	101	107.4	67.6	3/101(3.0%)
T3c	N0	M0	131	139.4	53.2	7/131(5.3%)
T1a	N1	M0	27	28.7	88.3	3/27(11.1%)
T1b	N1	M0	2	2.1	100.0	1/2(50.0%)
T1c1	N1	M0	20	21.3	54.0	2/20(10.0%)
T1c2	N1	M0	12	12.8	81.8	1/12(8.3%)
T1c3	N1	M0	20	21.3	85.0	0/20(0.0%)
T2a	N1	M0	28	29.8	76.7	4/28(14.3%)
T2b	N1	M0	35	37.2	76.5	0/35(0.0%)
T3a	N1	M0	18	19.1	55.0	1/18(5.6%)
T3b	N1	M0	32	34.0	76.7	1/32(3.1%)
T3c	N1	M0	94	100.0	58.9	9/94(9.6%)
Any T	Any N	M1a	65	69.1	47.4	3/65(4.6%)
Any T	Any N	M1b	273	290.4	46.4	16/273(5.9%)

Figure 1.
Kaplan-Meier Estimated Overall Survival Curves of Ovarian Cancer Patients by FIGO Stage, Treatment Started in 2017 (Epithelial Tumors)

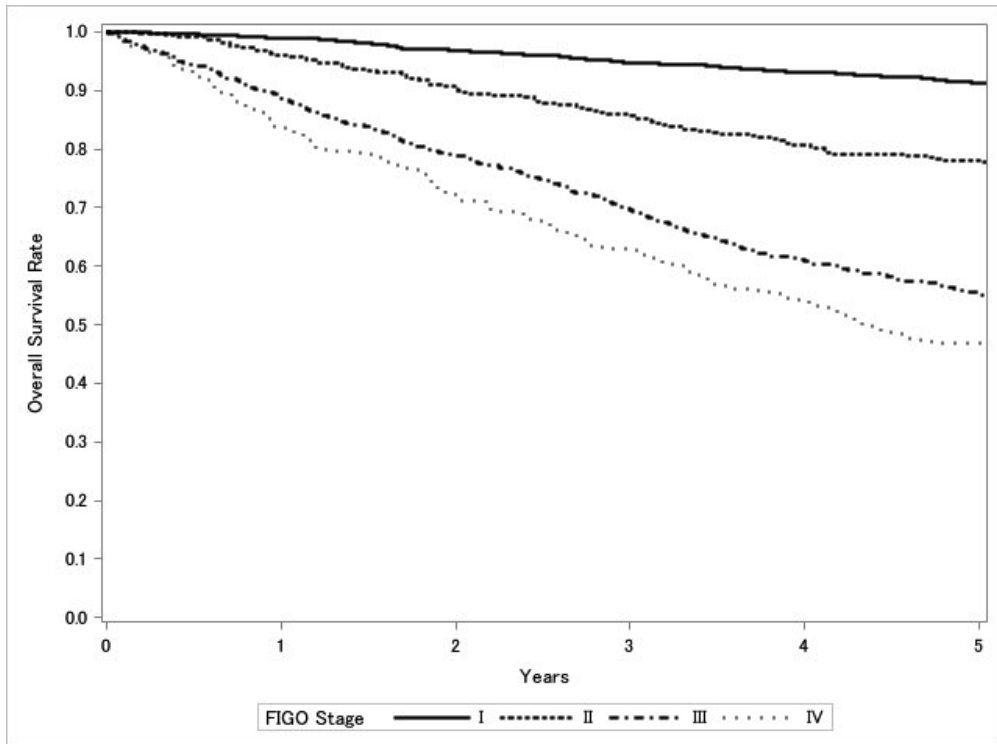

Test of Equality over Strata			
Test	Chi-Square	DF	Pr>Chi-Square
Log-rank	765.9719	3	<.0001
Wilcoxon	750.6484	3	<.0001
-2Log(LR)	714.489	3	<.0001

Adjustment for Multiple Comparison for the Log-rank Test				
Strata Comparison		Chi-Square	Pr>Chi-Square	
FIGO Stage	FIGO Stage		Raw	Tukey-Kramer
I	II	300.4	<.0001	<.0001
I	III	610.3	<.0001	<.0001
I	IV	647.7	<.0001	<.0001
II	III	240.9	<.0001	<.0001
II	IV	89.6922	<.0001	<.0001
III	IV	89.0426	<.0001	<.0001

Figure 2.
Kaplan-Meier Estimated Overall Survival Curves of Ovarian Cancer Patients by
Histological Type, Treatment Started in 2017 (Epithelial Tumors)

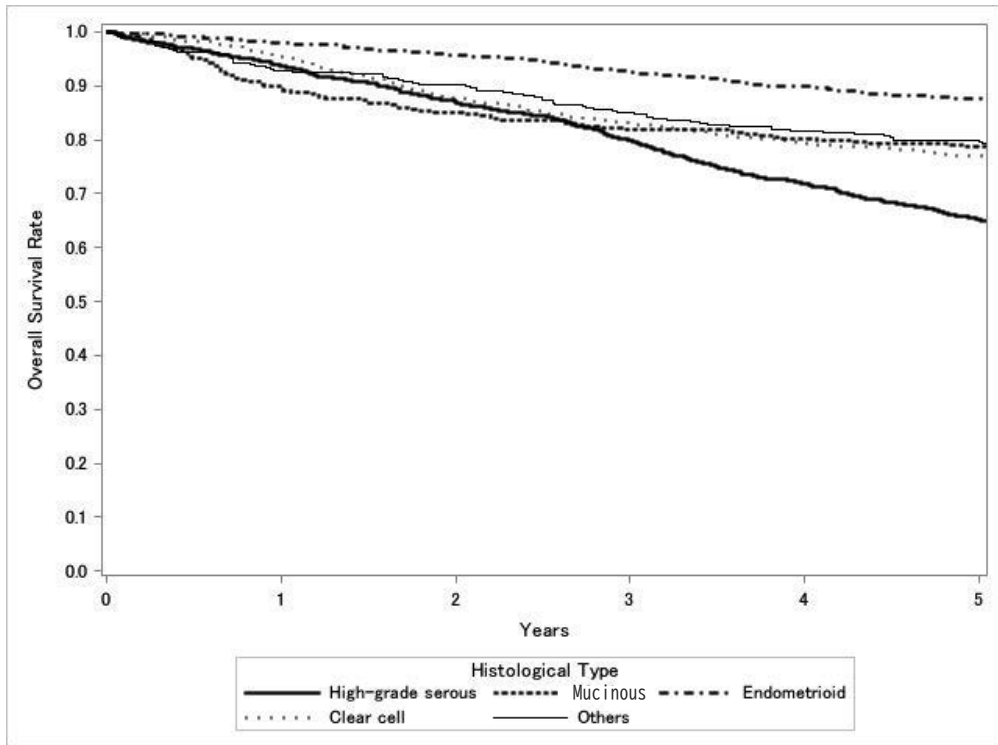

Test of Equality over Strata			
Test	Chi-Square	DF	Pr>Chi-Square
Log-rank	151.3087	4	<.0001
Wilcoxon	123.8918	4	<.0001
-2Log(LR)	155.5023	4	<.0001

Adjustment for Multiple Comparison for the Log-rank Test				
Strata Comparison		Chi-Square	Pr>Chi-Square	
Hisological type	Histological type		Raw	Tukey-Kramer
High-grade serous	Mucinous	79.4123	<.0001	<.0001
High-grade serous	Endometrioid	148.3	<.0001	<.0001
High-grade serous	Clear cell	52.9462	<.0001	<.0001
High-grade serous	Others	87.2369	<.0001	<.0001
Mucinous	Endometrioid	33.0579	<.0001	<.0001
Mucinous	Clear cell	0.0885	0.7661	0.9983
Mucinous	Others	0.00548	0.941	1
Endometrioid	Clear cell	18.258	<.0001	0.0002
Endometrioid	Others	37.657	<.0001	<.0001
Clear cell	Others	0.1366	0.7117	0.996

Figure 3.
Kaplan-Meier Estimated Overall Survival Curves of Ovarian Cancer Patients by
FIGO Stage I Substage, Treatment Started in 2017 (Epithelial Tumors)

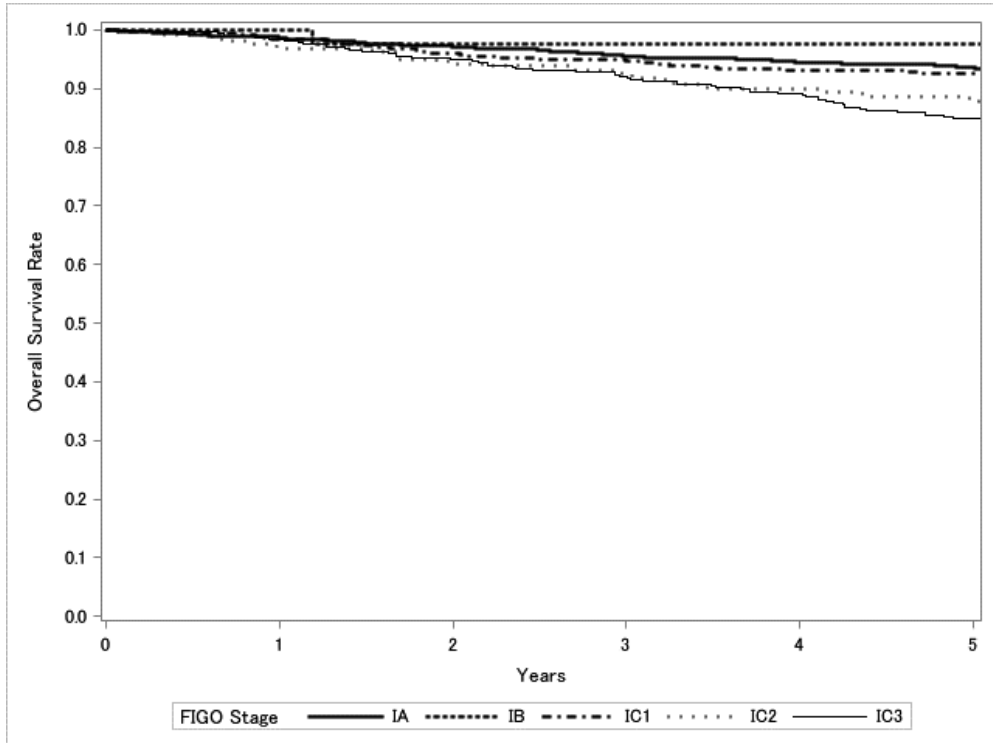

Test of Equality over Strata			
Test	Chi-Square	DF	Pr>Chi-Square
Log-rank	31.0797	4	<.0001
Wilcoxon	29.6744	4	<.0001
-2Log(LR)	29.9933	4	<.0001

Adjustment for Multiple Comparison for the Log-rank Test				
Strata Comparison		Chi-Square	Pr>Chi-Square	
FIGO Stage	FIGO Stage		Raw	Tukey-Kramer
IA	IB	14.9654	0.0001	0.001
IA	IC1	6.099	0.0135	0.0976
IA	IC2	13.8497	0.0002	0.0019
IA	IC3	29.0001	<.0001	<.0001
IB	IC1	0.0299	0.8626	0.9998
IB	IC2	1.9105	0.1669	0.6392
IB	IC3	19.8452	<.0001	<.0001
IC1	IC2	0.4242	0.5149	0.9665
IC1	IC3	6.088	0.0136	0.0981
IC2	IC3	5.3289	0.021	0.1421

Figure 4.
Kaplan-Meier Estimated Overall Survival Curves of Stage I Ovarian Cancer Patients by
Histological Type, Treatment Started in 2017 (Epithelial Tumors)

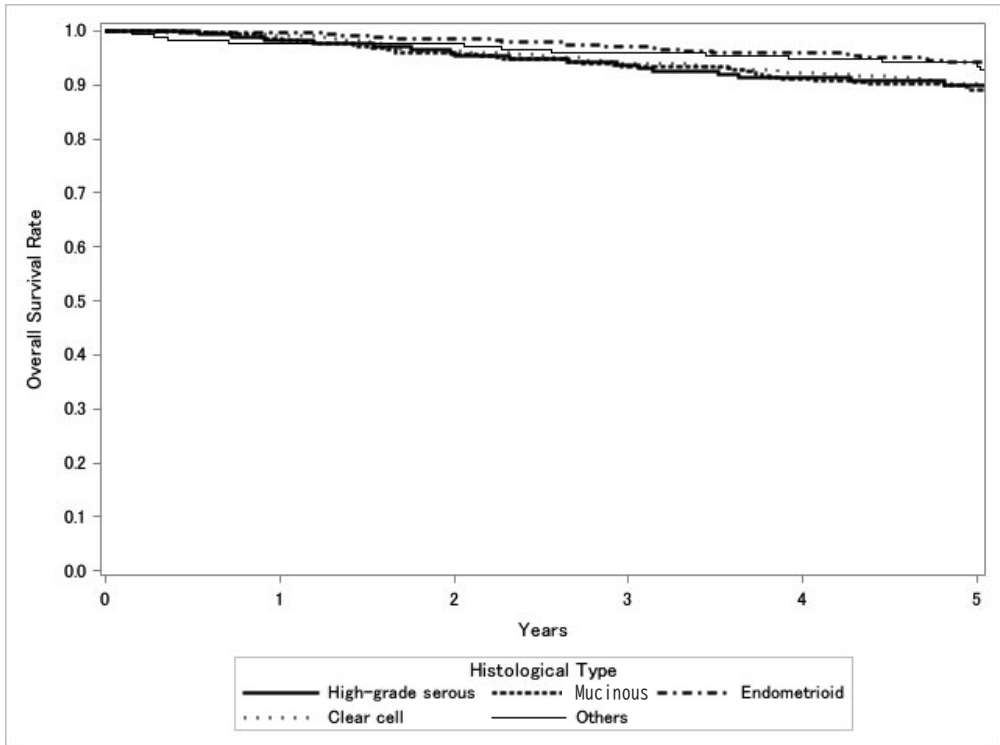

Test of Equality over Strata			
Test	Chi-Square	DF	Pr>Chi-Square
Log-rank	13.926	4	0.0075
Wilcoxon	12.5855	4	0.0135
-2Log(LR)	15.1778	4	0.0043

Adjustment for Multiple Comparison for the Log-rank Test				
Strata Comparison		Chi-Square	Pr>Chi-Square	
Histological type	Histological type		Raw	Tukey-Kramer
High-grade serous	Mucinous	0.2661	0.606	0.9858
High-grade serous	Endometrioid	9.427	0.0021	0.0182
High-grade serous	Clear cell	1.3871	0.2389	0.7642
High-grade serous	Others	1.5622	0.2113	0.7219
Mucinous	Endometrioid	9.515	0.002	0.0174
Mucinous	Clear cell	0.4572	0.4989	0.9616
Mucinous	Others	2.4639	0.1165	0.517
Endometrioid	Clear cell	9.3952	0.0022	0.0185
Endometrioid	Others	4.5653	0.0326	0.2045
Clear cell	Others	4.0236	0.0449	0.263

Figure 5.
Kaplan-Meier Estimated Overall Survival Curves of Ovarian Cancer Patients by
FIGO Stage II Substage, Treatment Started in 2017 (Epithelial Tumors)

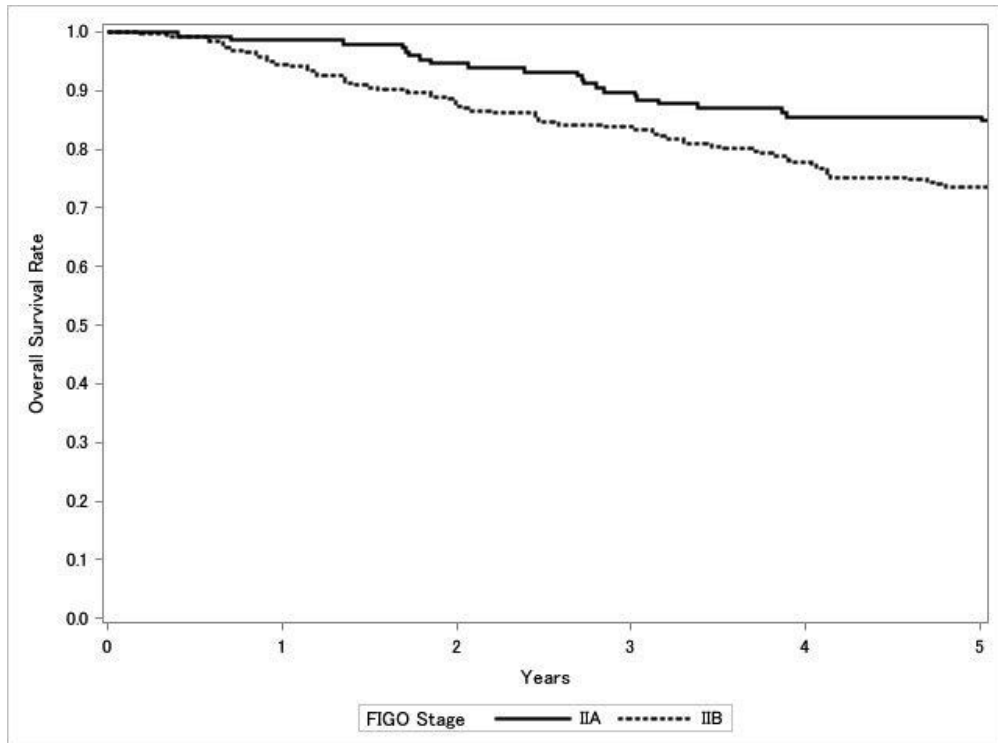

Test of Equality over Strata			
Test	Chi-Square	DF	Pr>Chi-Square
Log-rank	5.7006	1	0.017
Wilcoxon	6.2749	1	0.0122
-2Log(LR)	5.8608	1	0.0155

Figure 6.
Kaplan-Meier Estimated Overall Survival Curves of Stage II Ovarian Cancer Patients by Histological Type, Treatment Started in 2017 (Epithelial Tumors)

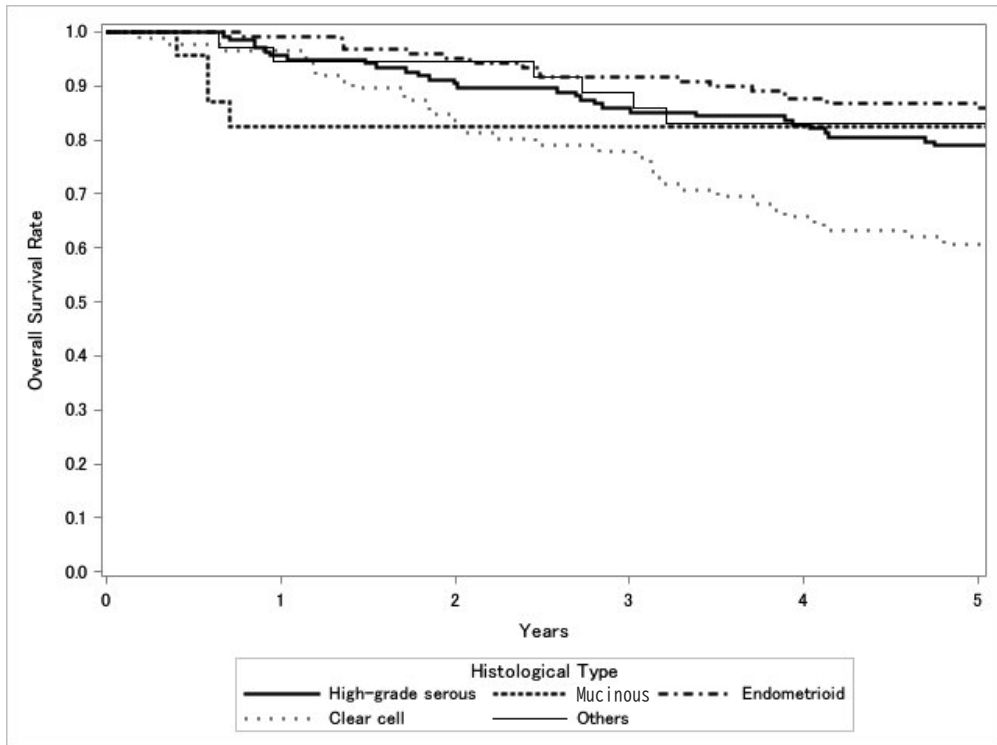

Test of Equality over Strata			
Test	Chi-Square	DF	Pr>Chi-Square
Log-rank	18.4925	4	0.001
Wilcoxon	18.5509	4	0.001
-2Log(LR)	16.9581	4	0.002

Adjustment for Multiple Comparison for the Log-rank Test				
Strata Comparison		Chi-Square	Pr>Chi-Square	
Histological type	Histological type		Raw	Tukey-Kramer
High-grade serous	Mucinous	0.2639	0.6074	0.986
High-grade serous	Endometrioid	3.5691	0.0589	0.3231
High-grade serous	Clear cell	3.4763	0.0623	0.3367
High-grade serous	Others	0.3403	0.5596	0.9776
Mucinous	Endometrioid	5.2034	0.0225	0.1509
Mucinous	Clear cell	11.7205	0.0006	0.0056
Mucinous	Others	0.0325	0.857	0.9998
Endometrioid	Clear cell	16.7146	<.0001	0.0004
Endometrioid	Others	3.9219	0.0477	0.2756
Clear cell	Others	10.5118	0.0012	0.0104

Figure 7.
Kaplan-Meier Estimated Overall Survival Curves of Ovarian Cancer Patients by
FIGO Stage III Substage, Treatment Started in 2017 (Epithelial Tumors)

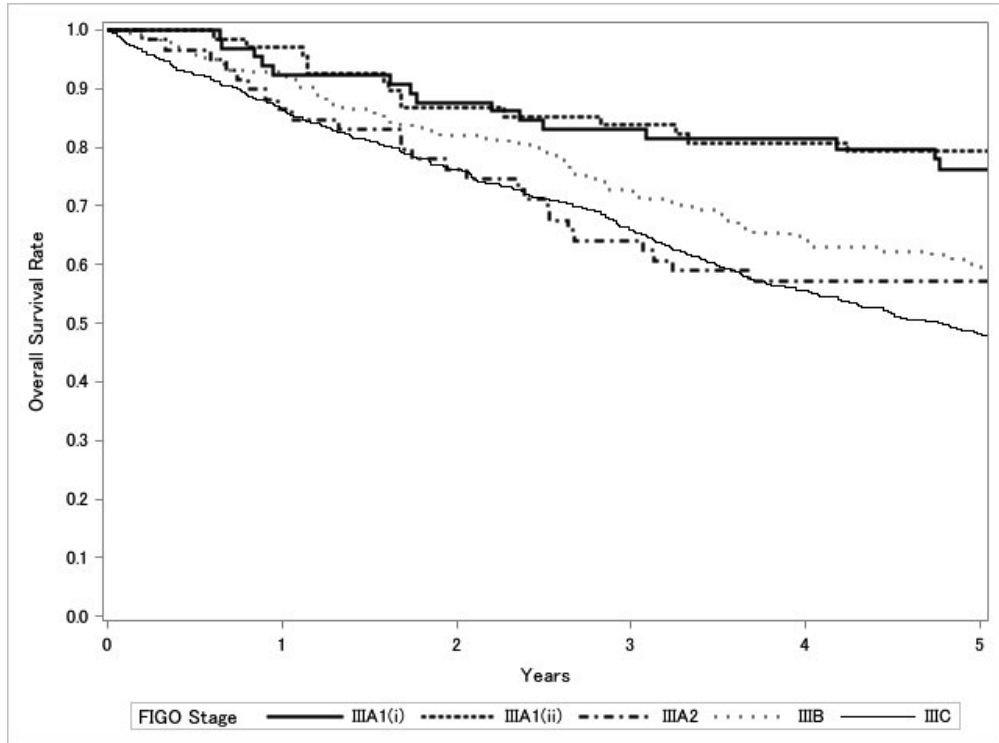

Test of Equality over Strata			
Test	Chi-Square	DF	Pr>Chi-Square
Log-rank	42.293	4	<.0001
Wilcoxon	35.6415	4	<.0001
-2Log(LR)	48.6236	4	<.0001

Adjustment for Multiple Comparison for the Log-rank Test				
Strata Comparison		Chi-Square	Pr>Chi-Square	
FIGO Stage	FIGO Stage		Raw	Tukey-Kramer
IIIA1(i)	IIIA1(ii)	0.0413	0.8389	0.9996
IIIA1(i)	IIIA2	5.9369	0.0148	0.1057
IIIA1(i)	IIIB	0.00826	0.9276	1
IIIA1(i)	IIIC	36.1172	<.0001	<.0001
IIIA1(ii)	IIIA2	6.6895	0.0097	0.0728
IIIA1(ii)	IIIB	0.0555	0.8138	0.9993
IIIA1(ii)	IIIC	36.2991	<.0001	<.0001
IIIA2	IIIB	2.5815	0.1081	0.493
IIIA2	IIIC	23.4299	<.0001	<.0001
IIIB	IIIC	20.0011	<.0001	<.0001

Figure 8.
Kaplan-Meier Estimated Overall Survival Curves of Stage III Ovarian Cancer Patients by Histological Type, Treatment Started in 2017 (Epithelial Tumors)

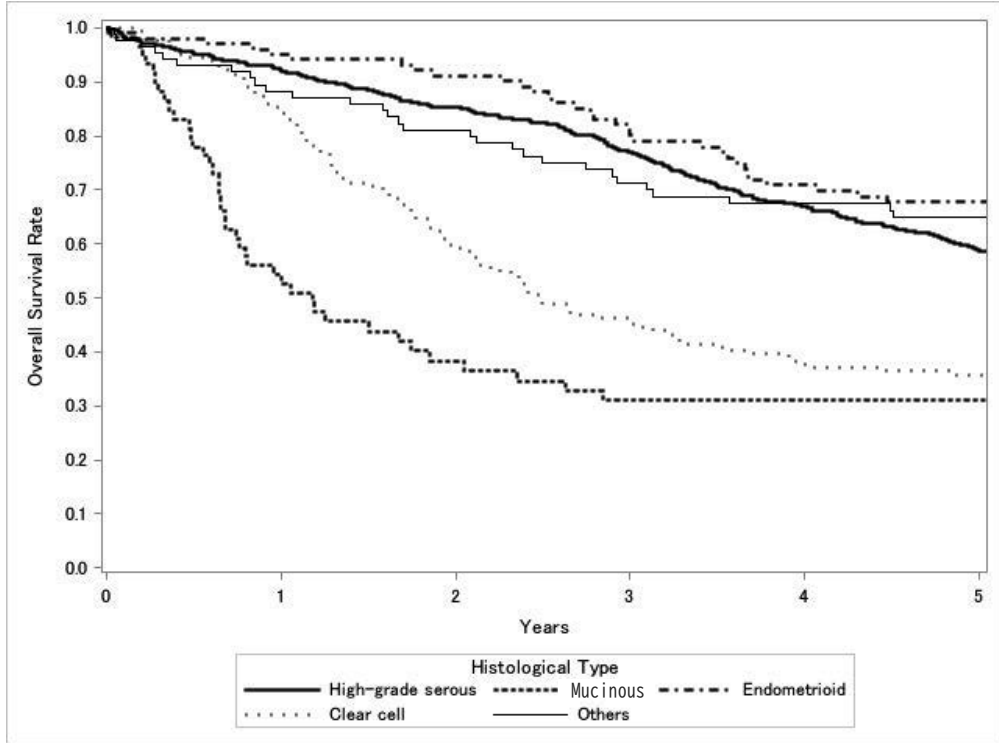

Test of Equality over Strata			
Test	Chi-Square	DF	Pr>Chi-Square
Log-rank	85.349	4	<.0001
Wilcoxon	117.8997	4	<.0001
-2Log(LR)	67.7943	4	<.0001

Adjustment for Multiple Comparison for the Log-rank Test				
Strata Comparison		Chi-Square	Pr>Chi-Square	
Hisological type	Histological type		Raw	Tukey-Kramer
High-grade serous	Mucinous	29.1399	<.0001	<.0001
High-grade serous	Endometrioid	2.0866	0.1486	0.5987
High-grade serous	Clear cell	29.9348	<.0001	<.0001
High-grade serous	Others	5.161	0.0231	0.1541
Mucinous	Endometrioid	28.3074	<.0001	<.0001
Mucinous	Clear cell	5.6905	0.0171	0.1192
Mucinous	Others	19.7559	<.0001	<.0001
Endometrioid	Clear cell	35.1848	<.0001	<.0001
Endometrioid	Others	1.1411	0.2854	0.8229
Clear cell	Others	27.9906	<.0001	<.0001

Figure 9.
Kaplan-Meier Estimated Overall Survival Curves of Ovarian Cancer Patients by
FIGO Stage IV Substage, Treatment Started in 2017 (Epithelial Tumors)

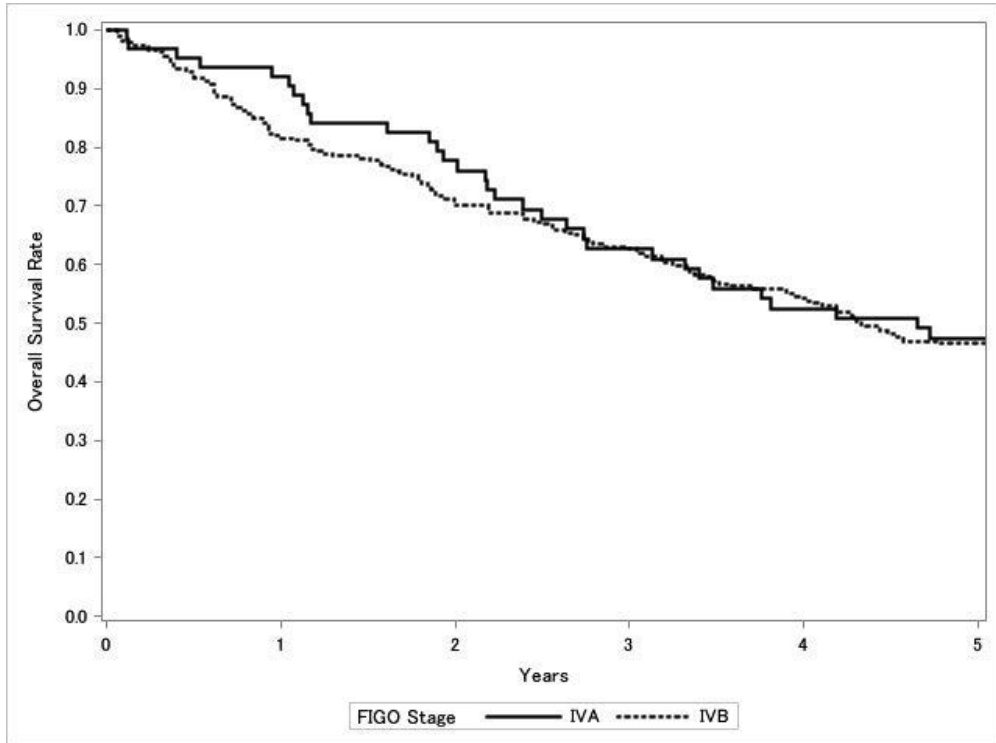

Test of Equality over Strata			
Test	Chi-Square	DF	Pr>Chi-Square
Log-rank	0.3009	1	0.5833
Wilcoxon	0.3735	1	0.5411
-2Log(LR)	0.2971	1	0.5857

Figure 10.
Kaplan-Meier Estimated Overall Survival Curves of Stage IV Ovarian Cancer Patients by
Histological Type, Treatment Started in 2017 (Epithelial Tumors)

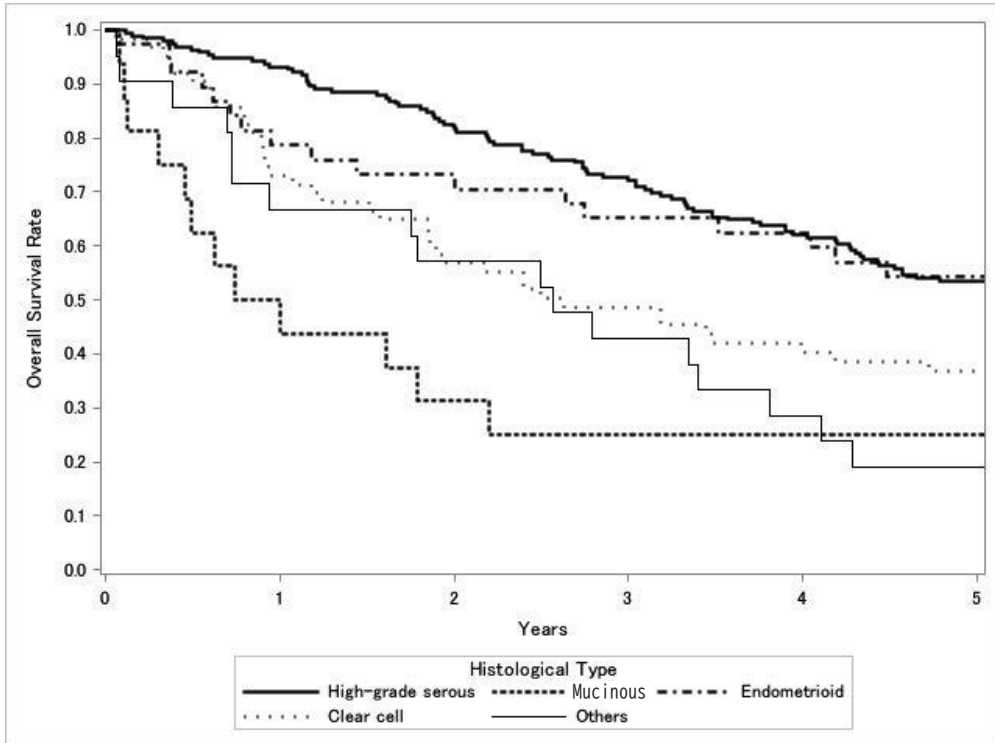

Test of Equality over Strata			
Test	Chi-Square	DF	Pr>Chi-Square
Log-rank	27.0936	4	<.0001
Wilcoxon	39.3909	4	<.0001
-2Log(LR)	22.9748	4	0.0001

Adjustment for Multiple Comparison for the Log-rank Test				
Strata Comparison		Chi-Square	Pr>Chi-Square	
Histological type	Histological type		Raw	Tukey-Kramer
High-grade serous	Mucinous	15.6412	<.0001	0.0007
High-grade serous	Endometrioid	3.2668	0.0707	0.3692
High-grade serous	Clear cell	10.5909	0.0011	0.01
High-grade serous	Others	14.8427	0.0001	0.0011
Mucinous	Endometrioid	5.4669	0.0194	0.1329
Mucinous	Clear cell	0.6279	0.4281	0.9329
Mucinous	Others	0.1292	0.7193	0.9964
Endometrioid	Clear cell	5.1365	0.0234	0.1559
Endometrioid	Others	5.8014	0.016	0.1129
Clear cell	Others	0.2685	0.6043	0.9856

Figure 11.
Kaplan-Meier Estimated Overall Survival Curves of Ovarian Cancer Patients with High-grade Serous Adenocarcinoma by FIGO Stage, Treatment Started in 2017

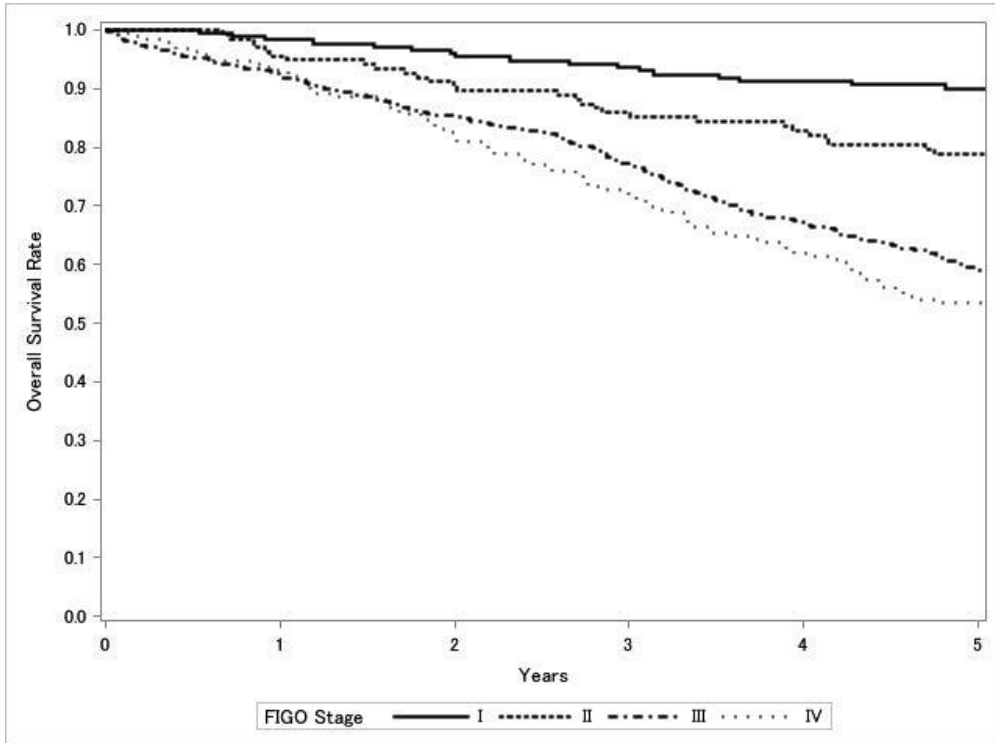

Test of Equality over Strata			
Test	Chi-Square	DF	Pr>Chi-Square
Log-rank	75.5771	3	<.0001
Wilcoxon	71.3863	3	<.0001
-2Log(LR)	89.4955	3	<.0001

Adjustment for Multiple Comparison for the Log-rank Test				
Strata Comparison		Chi-Square	Pr>Chi-Square	
FIGO Stage	FIGO Stage		Raw	Tukey-Kramer
I	II	9.6353	0.0019	0.0103
I	III	45.3035	<.0001	<.0001
I	IV	53.8475	<.0001	<.0001
II	III	23.5273	<.0001	<.0001
II	IV	21.8573	<.0001	<.0001
III	IV	1.7881	0.1812	0.5391

Figure 12.
Kaplan-Meier Estimated Overall Survival Curves of Ovarian Cancer Patients with Mucinous Adenocarcinoma by FIGO Stage, Treatment Started in 2017

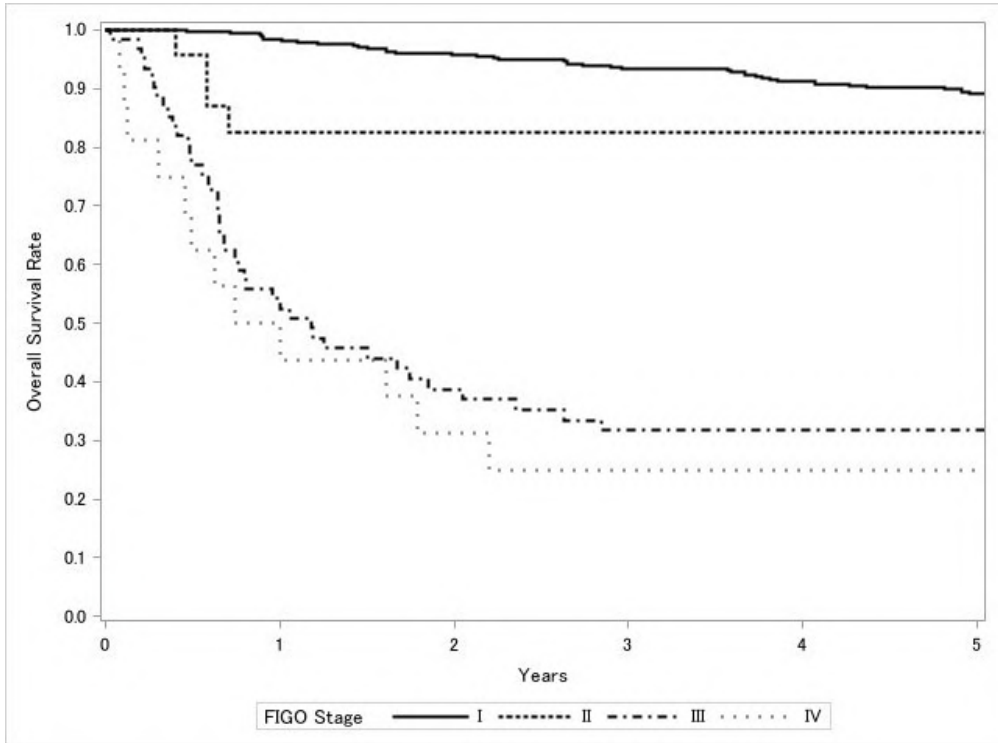

Test of Equality over Strata			
Test	Chi-Square	DF	Pr>Chi-Square
Log-rank	211.5838	3	<.0001
Wilcoxon	227.4444	3	<.0001
-2Log(LR)	137.3035	3	<.0001

Adjustment for Multiple Comparison for the Log-rank Test				
Strata Comparison		Chi-Square	Pr>Chi-Square	
FIGO Stage	FIGO Stage		Raw	Tukey-Kramer
I	II	67.4148	<.0001	<.0001
I	III	168.6	<.0001	<.0001
I	IV	156.2	<.0001	<.0001
II	III	88.8758	<.0001	<.0001
II	IV	18.0562	<.0001	0.0001
III	IV	54.1418	<.0001	<.0001

Figure 13.
Kaplan-Meier Estimated Overall Survival Curves of Ovarian Cancer Patients with Endometrioid Adenocarcinoma by FIGO Stage, Treatment Started in 2017

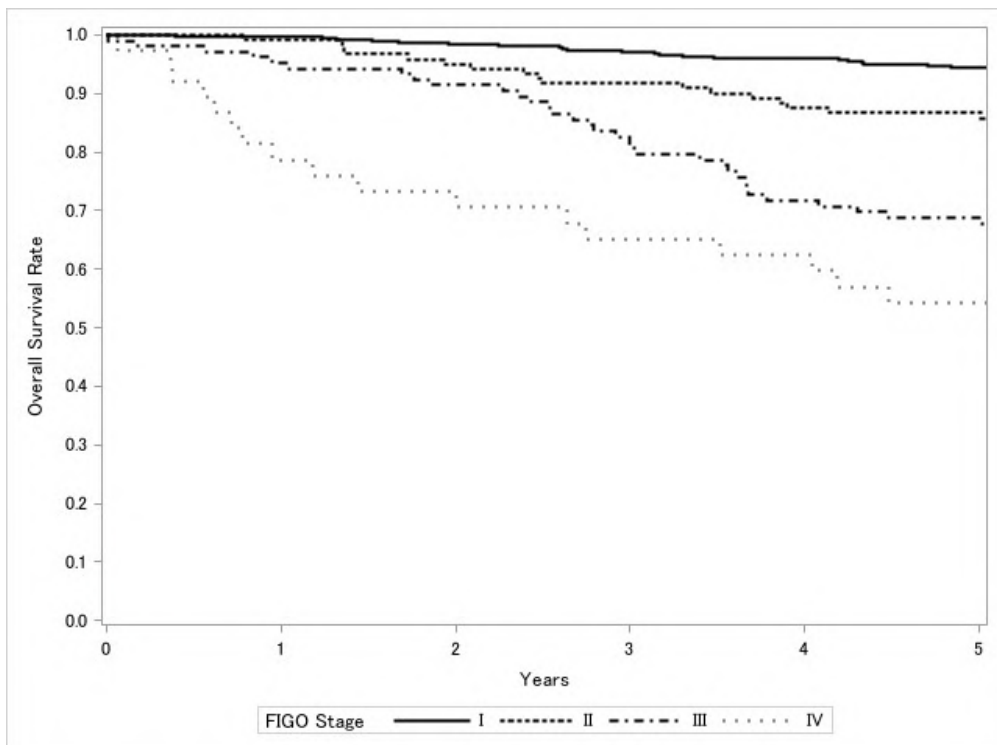

Test of Equality over Strata			
Test	Chi-Square	DF	Pr>Chi-Square
Log-rank	123.0028	3	<.0001
Wilcoxon	124.6309	3	<.0001
-2Log(LR)	87.2419	3	<.0001

Adjustment for Multiple Comparison for the Log-rank Test				
Strata Comparison		Chi-Square	Pr>Chi-Square	
FIGO Stage	FIGO Stage		Raw	Tukey-Kramer
I	II	31.3353	<.0001	<.0001
I	III	86.2216	<.0001	<.0001
I	IV	94.6329	<.0001	<.0001
II	III	18.5732	<.0001	<.0001
II	IV	7.0229	0.008	0.0402
III	IV	8.7614	0.0031	0.0163

Figure 14.
Kaplan-Meier Estimated Overall Survival Curves of Ovarian Cancer Patients with Clear Cell Adenocarcinoma by FIGO Stage, Treatment Started in 2017

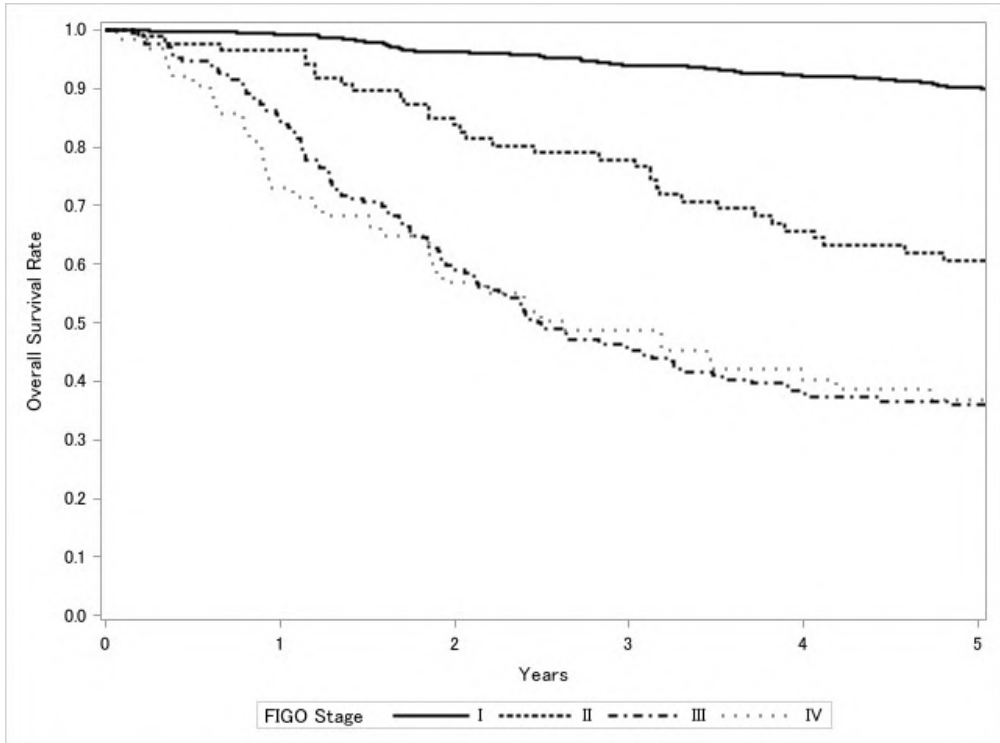

Test of Equality over Strata			
Test	Chi-Square	DF	Pr>Chi-Square
Log-rank	406.1793	3	<.0001
Wilcoxon	420.9931	3	<.0001
-2Log(LR)	292.5711	3	<.0001

Adjustment for Multiple Comparison for the Log-rank Test				
Strata Comparison		Chi-Square	Pr>Chi-Square	
FIGO Stage	FIGO Stage		Raw	Tukey-Kramer
I	II	205	<.0001	<.0001
I	III	367	<.0001	<.0001
I	IV	340.7	<.0001	<.0001
II	III	93.4158	<.0001	<.0001
II	IV	9.9873	0.0016	0.0086
III	IV	65.2682	<.0001	<.0001

卵巣・卵管腫瘍（境界悪性）治療成績

Statement for the Year 2017, Inclusive, Borderline Ovarian Tumor

Table A. 5-Year Results, Stage I-IV

	A	B	C	D	E	F	G	H	I	J	K
	Institution	Total No. Treated	No description	Alive with no Evidences of the Disease	Alive with carcinoma	Alive with or without Carcinoma Unknown	Died of Carcinoma	Died of Other Malignant Tumor	Died of Intercurrent Disease	Cause of Death Unknown	Lost to follow-up
○	010003 HOKKAIDO CANCER CENTER	6	0	4	2	0	0	0	0	0	0
	010008 TEINE KEJINKAI HOSP.	16	0	11	0	0	0	0	1	0	4
	010009 HAKODATE MUNI. HOSP.	1	1	0	0	0	0	0	0	0	0
○	010010 HAKODATE CENTRAL GENERAL HOSP.	2	0	2	0	0	0	0	0	0	0
○	010011 HAKODATE GORYOUKAKU HOSP.	6	0	6	0	0	0	0	0	0	0
○	010014 OTARU GENERAL HOSP.	6	0	6	0	0	0	0	0	0	0
○	010021 SAPPORO CITY GENERAL HOSP.	10	0	9	0	0	0	0	1	0	0
	010023 SAPPORO-KOSEI GENERAL HOSP.	7	7	0	0	0	0	0	0	0	0
	010024 NTT EAST JAPAN SAPPORO HOSP.	6	0	3	0	0	0	0	0	0	3
○	010025 SAPPORO MED. UNIV.	23	0	23	0	0	0	0	0	0	0
	010027 HOKKAIDO UNIV.	5	0	4	0	0	0	0	1	0	0
○	010028 KKR SAPPORO MED. CENTER	6	0	6	0	0	0	0	0	0	0
○	010034 TENSHI HOSP.	1	0	1	0	0	0	0	0	0	0
	010037 ASAHIKAWA CITY HOSP.	3	3	0	0	0	0	0	0	0	0
	010040 ASAHIKAWA MED. COLL.	13	11	0	0	0	0	0	0	0	2
○	010042 OBIHIRO-KOSEI GENERAL HOSP.	7	0	6	0	0	0	1	0	0	0
○	010043 KUSHIRO RED CROSS HOSP.	6	0	6	0	0	0	0	0	0	0
	010084 KUSHIRO CITY GENERAL HOSP.	1	1	0	0	0	0	0	0	0	0
○	010086 HOKKAIDO MED. CENTER	1	0	0	0	0	0	0	0	1	0
○	020004 AOMORI PREF. CENTRAL HOSP.	3	0	2	0	0	1	0	0	0	0
○	020007 HACHINOHE CITY HOSP.	8	0	7	1	0	0	0	0	0	0
○	020012 HIROSAKI UNIV.	6	0	6	0	0	0	0	0	0	0
○	030001 IWATE PREF. CENTRAL HOSP.	4	0	3	1	0	0	0	0	0	0
	030004 IWATE MED. UNIV.	8	0	6	0	0	0	0	0	0	2
	030006 MORIOKA RED CROSS HOSP.	1	0	0	0	0	0	0	0	0	1
	030010 IWATE PREF. NINOHE HOSP.	2	2	0	0	0	0	0	0	0	0
○	040003 SENDAI CITY HOSP.	16	0	15	0	0	1	0	0	0	0
○	040004 TOHOKU UNIV.	14	0	10	0	0	1	0	1	0	2
	040008 MIYAGI CANCER CENTER	4	0	3	0	0	0	0	0	0	1
○	040013 SENDAI MED. CENTER	5	0	4	0	0	0	0	0	0	1
○	050001 AKITA RED CROSS HOSP.	3	0	3	0	0	0	0	0	0	0
○	050002 AKITA CITY HOSP.	1	0	1	0	0	0	0	0	0	0
○	050003 AKITA UNIV.	2	0	2	0	0	0	0	0	0	0
	050013 AKITA KOUSEI MED. CENTER	3	3	0	0	0	0	0	0	0	0
	060005 YAMAGATA UNIV.	12	0	6	0	0	1	0	0	0	5
○	060008 NIHONKAI GENERAL HOSP.	2	0	1	1	0	0	0	0	0	0
	070003 FUKUSHIMA MED. COLL.	5	0	3	0	0	0	0	0	0	2
	070015 IWAKI CITY MED. CENTER	3	1	0	0	0	1	0	0	0	1
	080002 TOKYO MED. UNIV. IBARAKI MED. CENTER	2	0	0	0	0	0	0	0	0	2
○	080003 KASUMIGAURA MED. CENTER	5	0	4	0	0	0	0	0	0	1
	080007 TSUKUBA UNIV.	11	0	8	0	0	0	0	0	0	3
○	080012 IBARAKI PREF. CENTRAL HOSP.	8	0	7	0	0	0	0	0	0	1
○	080015 JAPANESE RED CROSS MITO HOSP.	7	0	7	0	0	0	0	0	0	0
	080021 HITACHI GENERAL HOSP.	1	0	0	0	0	0	0	0	0	1
○	080022 TORIDE MED. CENTER	4	0	3	0	0	0	0	1	0	0
○	080031 TSUKUBA MED. CENTER	4	0	4	0	0	0	0	0	0	0
	090004 DOKKYO MED. UNIV.	10	0	7	0	0	0	0	0	0	3
	090010 NASU RED CROSS HOSP.	6	0	4	0	0	0	0	0	0	2
○	090011 ASHIKAGA RED CROSS HOSP.	8	0	7	0	0	0	0	0	0	1
	090012 SANO KOSEI GENERAL HOSP.	1	1	0	0	0	0	0	0	0	0
○	090015 JICHI MED. UNIV.	10	0	8	0	0	0	0	0	0	2
	090016 TOCHIGI CANCER CENTER	7	0	2	0	0	0	0	0	0	5
○	100005 TAKASAKI GENERAL MED. CENTER	9	0	7	0	0	2	0	0	0	0
	100008 MAEBASHI RED CROSS HOSP.	7	0	3	0	0	1	0	0	0	3

	A	B	C	D	E	F	G	H	I	J	K
	Institution	Total No. Treated	No description	Alive with no Evidence of the Disease	Alive with carcinoma	Alive with or without Carcinoma Unknown	Died of Carcinoma	Died of Other Malignant Tumor	Died of Intercurrent Disease	Cause of Death Unknown	Lost to follow-up
○	100012 GUNMA UNIV.	13	1	11	0	0	0	0	0	0	1
	100018 KIRYU KOSEI GENERAL HOSP.	1	0	0	0	0	0	0	0	0	1
	100022 GUNMA PREF. CANCER CENTER	5	5	0	0	0	0	0	0	0	0
	110003 SAITAMA MED. CENTER JICHI MED. UNIV.	3	0	1	0	0	0	0	0	0	2
○	110005 SAISEIKAI KAWAGUCHI GENERAL HOSP.	1	0	1	0	0	0	0	0	0	0
○	110008 SAITAMA MED. CENTER	6	0	5	0	0	1	0	0	0	0
	110009 SAITAMA CITY HOSP.	5	0	3	0	0	0	0	0	0	2
○	110010 JAPANESE RED CROSS SAITAMA HOSP.	6	0	5	0	0	0	0	0	0	1
	110014 KOSHIGAYA MUNI. HOSP.	5	0	4	0	0	0	1	0	0	0
○	110016 DOKKYO MED. UNIV. SAITAMA MED. CENTER	12	0	9	0	0	0	1	0	1	1
○	110022 SAITAMA MED. CENTER	12	0	8	0	0	1	1	0	0	2
	110023 SAITAMA NATIONAL HOSP.	7	0	5	0	0	0	0	0	0	2
	110026 NISHISAITAMA CHUO NATIONAL HOSP.	3	0	2	0	0	0	0	0	0	1
	110055 SAITAMA MED. UNIV. INTERNATIONAL MED. CENTER	20	15	0	0	0	0	0	0	4	1
	120004 CHIBA AOA MUNI. HOSP.	6	0	4	0	0	0	0	0	0	2
○	120005 CHIBA UNIV.	16	0	13	0	0	2	0	0	0	1
○	120012 MATSUDO CITY HOSP.	2	0	2	0	0	0	0	0	0	0
○	120017 FUNABASHI MUNI. MED. CENTER	6	0	4	1	0	1	0	0	0	0
	120021 JIKEI UNIV. KASHIWA HOSP.	35	35	0	0	0	0	0	0	0	0
	120023 JUNTENDO UNIV. URAYASU HOSP.	7	0	4	0	0	0	0	0	0	3
○	120025 TOHO UNIV. SAKURA MED. CENTER	6	0	5	0	0	0	0	0	0	1
	120027 NARITA RED CROSS HOSP.	2	0	1	0	0	0	0	0	0	1
○	120034 KIMITSU CHUO HOSP.	1	0	1	0	0	0	0	0	0	0
	120035 KAMEDA MED. CENTER	6	0	4	0	0	0	0	0	0	2
○	120036 TEIKYO UNIV. CHIBA MED. CENTER	3	0	3	0	0	0	0	0	0	0
○	120042 CHIBA CANCER CENTER	1	0	1	0	0	0	0	0	0	0
	120051 TOKYO WOMENS MED. UNIV. YACHIYO MED. CENTER	3	3	0	0	0	0	0	0	0	0
	120053 AIYUKAI KINEN HOSP.	1	0	0	0	0	0	0	0	0	1
	130004 NIHON UNIV. HOSP.	1	1	0	0	0	0	0	0	0	0
○	130005 MITSUI MEMORIAL HOSP.	3	0	3	0	0	0	0	0	0	0
○	130009 NATIONAL CANCER CENTER	6	0	6	0	0	0	0	0	0	0
○	130012 ST. LUKES INTERNATIONAL HOSP.	12	0	10	0	0	0	0	0	0	2
	130013 JIKEI UNIV.	17	15	0	0	0	0	0	0	0	2
	130014 TORANOMON HOSP.	3	0	2	0	0	0	0	0	0	1
○	130017 TOKYO SAISEIKAI CENTRAL HOSP.	1	0	1	0	0	0	0	0	0	0
○	130023 JUNTENDO UNIV.	19	0	19	0	0	0	0	0	0	0
○	130024 TOKYO MED. DENT. UNIV.	1	0	1	0	0	0	0	0	0	0
○	130025 NIPPON MED. SCH.	7	0	5	0	0	0	1	0	0	1
○	130026 TOKYO UNIV.	8	0	8	0	0	0	0	0	0	0
	130029 TOKYO WOMENS MED. UNIV. ADACHI MED. CENTER	7	0	5	0	0	0	0	0	0	2
	130034 JIKEI UNIV. KATSUSHIKA MED. CENTER	7	0	5	0	0	0	0	0	0	2
○	130038 TOKYO METRO. BOKUTOH HOSP.	4	0	3	0	0	0	0	1	0	0
○	130044 NTT MED. CENTER TOKYO	8	0	8	0	0	0	0	0	0	0
	130046 SHOWA UNIV.	11	0	8	0	0	0	0	0	0	3
○	130050 TOHO UNIV. OMORI MED. CENTER	14	0	12	0	0	0	0	0	0	2
○	130055 RED CROSS MED. CENTER	7	0	6	0	0	0	0	1	0	0
○	130056 TOKYO METRO. HIROO GENERAL HOSP.	2	0	2	0	0	0	0	0	0	0
○	130059 JR TOKYO GENERAL HOSP.	5	0	4	0	0	0	0	1	0	0
	130061 TOKYO MED. CENTER	4	0	1	0	0	0	0	0	0	3
	130074 TOKYO MED. UNIV.	8	0	0	0	0	0	0	0	0	8
○	130077 KEIO UNIV.	25	1	22	0	0	0	2	0	0	0
	130080 NATIONAL CENTER FOR GLOBAL HEALTH AND MED.	9	0	6	0	0	0	0	0	0	3
	130081 TOKYO WOMENS MED. HOSP.	4	0	3	0	0	0	0	0	0	1
○	130085 KOSEI HOSP.	7	0	7	0	0	0	0	0	0	0
	130090 TOKYO METRO. OHTSUKA HOSP.	7	0	5	0	0	0	0	0	0	2
	130092 TEIKYO UNIV.	9	0	5	0	0	0	0	0	0	4
	130095 NIHON UNIV. ITABASHI HOSP.	11	0	6	0	0	0	0	0	0	5
	130096 ITABASHI CHUO MED. CENTER	8	7	0	0	0	0	0	1	0	0
○	130099 MUSASHINO RED CROSS HOSP.	7	1	6	0	0	0	0	0	0	0

	A	B	C	D	E	F	G	H	I	J	K
	Institution	Total No. Treated	No description	Alive with no Evidencen of the Disease	Alive with carcinoma	Alive with or without Carcinoma Unknown	Died of Carcinoma	Died of Other Malignant Tumor	Died of Intercurent Disease	Cause of Death Unknown	Lost to follow-up
	130100 KYORIN UNIV.	8	0	4	0	0	1	0	0	0	3
○	130102 TOKYO METRO. TAMA MED. CENTER	11	0	11	0	0	0	0	0	0	0
	130103 SHOWA GENERAL HOSP.	6	0	3	0	0	0	0	0	0	3
○	130107 TACHIKAWA HOSP.	5	0	4	0	0	0	0	0	0	1
○	130108 TACHIKAWA SOUGO HOSP.	5	0	4	0	0	0	0	0	0	1
	130111 TOKYO MED. UNIV. HACHIOUJI MED. CENTER	1	1	0	0	0	0	0	0	0	0
	130112 MACHIDA MUNI. HOSP.	8	0	6	0	0	0	0	0	0	2
	130113 OME MUNI. GENERAL HOSP.	5	0	2	0	0	0	0	0	0	3
	130116 JIKEI UNIV. 3RD HOSP.	6	0	4	0	0	0	0	0	0	2
○	130118 INAGI MUNI. HOSP.	1	0	1	0	0	0	0	0	0	0
○	130120 TOKYO METRO. HEALTH AND MED. CORPORATION TOSHIMA HOSP.	1	0	1	0	0	0	0	0	0	0
○	130122 TOKYO METRO. KOMAGOME HOSP.	9	0	8	0	0	0	0	0	0	1
○	130124 KYOUNDO HOSP.	3	0	3	0	0	0	0	0	0	0
○	130125 CANCER INST. HOSP.	22	0	17	1	0	0	0	0	0	4
○	130135 TAMA-NAMBU CHIKI HOSP.	5	0	4	0	0	0	0	0	0	1
○	130137 TOKAI UNIV. HACHIOJI HOSP.	5	0	4	0	0	0	0	0	0	1
○	130144 JUNTENDO UNIV. NERIMA HOSP.	7	0	5	1	0	0	0	0	0	1
	130149 TOKYO-KITA MED. CENTER	3	0	1	0	0	0	0	0	0	2
○	130152 EIJU GENERAL HOSP.	3	0	3	0	0	0	0	0	0	0
	130162 INTERNATIONAL UNIV. OF HEALTH AND WELFARE MITA HOSP.	3	0	1	1	0	0	0	0	0	1
○	130183 TAMA-HOKUBU MED. CENTER	5	0	5	0	0	0	0	0	0	0
	140001 KAWASAKI MUNI. HOPS.	6	0	2	0	0	0	0	0	0	4
○	140006 NIPPON MED. SCH. MUSASHI KOSUGI HOSP.	2	0	2	0	0	0	0	0	0	0
	140008 KANTO ROSAI HOSP.	1	0	0	0	0	0	0	0	0	1
○	140010 TEIKYO UNIV. HOSP. MIZONOKUCHI	5	0	5	0	0	0	0	0	0	0
○	140012 ST. MARIANNA UNIV.	7	0	6	0	0	0	0	1	0	0
○	140014 KEIYU HOSP.	7	0	6	0	0	0	0	0	0	1
○	140016 YOKOHAMA ROSAI HOSP.	6	0	5	0	0	0	0	0	0	1
○	140017 SHOWA UNIV. FUJIGAOKA HOSP.	4	0	1	0	0	1	1	0	1	0
○	140019 SAGAMIHARA NATIONAL HOSP.	3	0	2	0	0	0	0	1	0	0
○	140020 KITASATO UNIV.	9	0	6	0	0	1	1	0	0	1
○	140022 SAGAMIHARA KYODO HOSP.	1	0	1	0	0	0	0	0	0	0
○	140028 SAISEIKAI YOKOHAMASHI NANBU HOSP.	6	0	5	0	0	0	0	1	0	0
○	140029 YOKOHAMA CITY UNIV.	9	0	8	0	0	0	0	1	0	0
○	140030 YOKOHAMA MINAMI KYOSAI HOSP.	5	0	3	1	0	0	0	0	0	1
	140032 YOKOSUKA KYOSAI HOSP.	5	0	2	0	0	1	0	0	0	2
	140035 YOKOHAMA MUNI. CITIZENS HOSP.	10	0	6	0	0	0	0	1	0	3
○	140037 ST. MARIANNA UNIV. YOKOHAMA CITY SEIBU HOSP.	2	0	2	0	0	0	0	0	0	0
	140038 YAMATO MUNI. HOSP.	7	0	5	0	0	0	0	0	0	2
○	140042 YOKOHAMA MED. CENTER	7	0	6	0	0	0	0	0	0	1
	140044 SHONAN KAMAKURA GENERAL HOSP.	8	0	4	0	0	0	0	0	0	4
	140045 ODAWARA MUNI. HOSP.	9	0	7	0	0	0	0	0	0	2
○	140046 FUJISAWA CITY HOSP.	8	0	7	0	0	0	0	0	0	1
○	140049 HIRATSUKA CITY HOSP.	2	0	2	0	0	0	0	0	0	0
	140054 ISEHARA KYODO HOSP.	4	0	2	0	0	0	0	0	0	2
	140055 TOKAI UNIV.	9	0	7	0	0	0	0	0	0	2
○	140059 KANAGAWA CANCER CENTER	7	0	7	0	0	0	0	0	0	0
	140061 YOKOHAMA CITY UNIV. MED. CENTER	4	0	3	0	0	0	0	0	0	1
○	140063 SHOWA UNIV. NORTHERN YOKOHAMA HOSP.	11	1	9	0	0	0	0	0	1	0
	140093 SAISEIKAI YOKOHAMASHI TOBU HOSP.	6	0	3	0	0	1	0	0	0	2
	140102 SHIN-YURIGAOKA GENERAL HOSP.	14	0	11	0	0	0	0	0	0	3
○	140108 KAWASAKI SAIWAI HOSP.	1	0	1	0	0	0	0	0	0	0
	150002 YAMANASHI PREF. CENTRAL HOSP.	1	1	0	0	0	0	0	0	0	0
○	150006 UNIV. OF YAMANASHI	6	0	6	0	0	0	0	0	0	0
○	160001 NAGANO RED CROSS HOSP.	4	0	4	0	0	0	0	0	0	0
	160005 SHINONOI GENERAL HOSP.	2	0	1	0	0	0	0	0	0	1
	160006 SHINSHU UNIV.	11	0	8	0	0	0	0	0	0	3
	160022 NAGANO MUNI. HOSP.	5	0	3	0	0	0	0	0	0	2
	170002 JUNTENDO UNIV. SHIZUOKA HOSP.	4	0	1	1	0	0	0	0	0	2

	A	B	C	D	E	F	G	H	I	J	K
	Institution	Total No. Treated	No description	Alive with no Evidence of the Disease	Alive with carcinoma	Alive with or without Carcinoma Unknown	Died of Carcinoma	Died of Other Malignant Tumor	Died of Intercurrent Disease	Cause of Death Unknown	Lost to follow-up
○	170006	FUJI CITY GENERAL HOSP.	2	2	0	0	0	0	0	0	0
○	170008	JAPANESE RED CROSS SHIZUOKA HOSP.	7	0	6	0	0	0	0	0	1
○	170009	SHIZUOKA GENERAL HOSP.	8	0	7	0	0	0	0	0	1
○	170014	SHIZUOKA SAISEIKAI GENERAL HOSP.	2	0	1	0	0	0	0	1	0
○	170016	SHIZUOKA CITY SHIMIZU HOSP.	1	0	1	0	0	0	0	0	0
○	170023	SEIREI HAMAMATSU GENERAL HOSP.	1	0	1	0	0	0	0	0	0
○	170025	HAMAMATSU UNIV. SCH. OF MED.	3	3	0	0	0	0	0	0	0
○	170027	SEIRYO MIKATAHARA GENERAL HOSP.	4	4	0	0	0	0	0	0	0
○	170051	SHIZUOKA CANCER CENTER	16	0	9	0	0	1	0	1	5
○	170058	CHUTOEN GENERAL MED. CENTER	4	0	4	0	0	0	0	0	0
○	180007	SAISEIKAI NIIGATA HOSP.	2	0	2	0	0	0	0	0	0
○	180008	NIIGATA CITY GENERAL HOSP.	4	0	3	0	0	0	0	0	1
○	180009	NIIGATA UNIV.	11	0	10	0	0	0	0	0	1
○	180010	NIIGATA CANCER CENTER HOSP.	4	0	3	0	0	1	0	0	0
○	180029	UONUMA KIKAN HOSP.	1	0	0	0	0	0	1	0	0
○	190001	TOYAMA UNIV.	3	0	2	0	0	0	0	0	1
○	190002	TOYAMA RED CROSS HOSP.	2	0	2	0	0	0	0	0	0
○	190003	TOYAMA PREF. CENTRAL HOSP.	7	0	3	1	0	0	1	0	2
○	190004	KOUSEIREN TAKAOKA HOSP.	6	0	5	0	0	0	0	0	1
○	200001	KANAZAWA MED. UNIV.	4	0	2	0	0	0	0	0	2
○	200002	KANAZAWA MED. CENTER	2	0	0	0	0	0	1	0	1
○	200003	ISHIKAWA PREF. CENTRAL HOSP.	6	0	4	0	0	0	0	0	2
○	210002	FUKUI PREF. HOSP.	6	0	5	0	0	0	0	0	1
○	210003	FUKUI UNIV.	8	0	7	0	0	0	0	0	1
○	210004	FUKUI RED CROSS HOSP.	4	0	4	0	0	0	0	0	0
○	210006	FUKUI-KEN SAISEIKAI HOSP.	3	0	2	0	0	0	0	0	1
○	220002	GIFU UNIV.	11	0	11	0	0	0	0	0	0
○	220006	OGAKI MUNI. HOSP.	1	0	1	0	0	0	0	0	0
○	220010	GIFU PREF. TAJIMI HOSP.	2	0	2	0	0	0	0	0	0
○	220026	GIFU PREFECTURAL GENERAL MED. CENTER	5	0	2	0	0	0	0	0	3
○	230001	TOYOHASHI MUNI. HOSP.	15	0	8	1	0	0	0	2	4
○	230006	OKAZAKI CITY HOSP.	3	0	2	0	0	0	0	0	1
○	230009	ANJO KOSEI HOSP.	5	0	3	0	0	1	0	0	1
○	230011	KARIYA TOYOTA GENERAL HOSP.	1	0	0	0	0	0	0	0	1
○	230014	JAPANESE RED CROSS AICHI MED. CENTER NAGOYA DAIICHI HOSP.	6	0	6	0	0	0	0	0	0
○	230015	EISAIKAI HOSP.	3	0	3	0	0	0	0	0	0
○	230017	CHUBU ROSAI HOSP.	1	0	1	0	0	0	0	0	0
○	230029	NAGOYA CITY UNIV. WEST MED. CENTER	10	0	6	0	0	1	0	0	3
○	230031	NAGOYA UNIV.	19	0	14	1	0	0	0	0	4
○	230033	JAPANESE RED CROSS AICHI MED. CENTER NAGOYA DAINI HOSP.	6	0	6	0	0	0	0	0	0
○	230034	NAGOYA CITY UNIV.	8	0	7	0	0	0	0	0	1
○	230035	FUJITA HEALTH UNIV.	8	0	7	0	0	0	0	0	1
○	230036	TOYOTA MEMORIAL HOSP.	2	0	2	0	0	0	0	0	0
○	230040	AICHI MED. UNIV.	9	1	5	0	0	0	0	0	3
○	230042	KONAN KOSEI HOSP.	3	0	2	0	0	0	0	0	1
○	230043	KOMAKI CITY HOSP.	2	0	1	0	0	0	0	0	1
○	230044	KASUGAI MUNI. HOSP.	2	0	2	0	0	0	0	0	0
○	230045	TOSEI GENERAL HOSP.	1	0	1	0	0	0	0	0	0
○	230047	ICHINOMIYA MUNI. HOSP.	3	0	2	0	0	1	0	0	0
○	230049	KAINAN HOSP.	2	0	0	0	0	0	0	0	2
○	230052	AICHI CANCER CENTER	3	0	2	0	0	1	0	0	0
○	230053	TOYOTA KOSEI HOSP.	7	0	4	0	0	0	0	0	3
○	240002	MIE PREF. GENERAL MED. CENTER	4	0	1	0	0	0	0	0	3
○	240003	YOKKAICHI MUNI. HOSP.	7	0	5	0	0	0	1	0	1
○	240009	MIE UNIV.	5	0	2	2	0	0	0	0	1
○	240015	ISE RED CROSS HOSP.	4	0	3	0	0	0	1	0	0
○	250001	OHTSU RED CROSS HOSP.	3	0	2	1	0	0	0	0	0
○	250003	SHIGA UNIV. OF MED. SCIENCE	5	0	1	0	0	0	1	0	3
○	250006	OMIHACHIMAN COMMUNITY MED. CENTER	4	0	4	0	0	0	0	0	0

	A	B	C	D	E	F	G	H	I	J	K
	Institution	Total No. Treated	No description	Alive with no Evidencen of the Disease	Alive with carcinoma	Alive with or without Carcinoma Unknown	Died of Carcinoma	Died of Other Malignant Tumor	Died of Intercurent Disease	Cause of Death Unknown	Lost to follow-up
○	250008	SHIGA MED. CENTER FOR ADULTS	1	0	1	0	0	0	0	0	0
	250023	OMI MED. CENTER	4	0	0	0	0	0	0	0	4
	260002	KYOTO 2ND RED CROSS HOSP.	7	0	3	0	0	0	0	0	4
	260003	KYOTO PREF. UNIV. OF MED.	9	0	4	0	0	0	0	0	5
○	260006	KYOTO CITY HOSP.	1	0	1	0	0	0	0	0	0
	260009	KYOTO UNIV.	14	0	10	0	0	0	0	0	4
○	260014	KYOTO MED. CENTER	12	0	8	0	0	2	1	0	1
○	260017	SAISEIKAI KYOTO HOSP.	1	0	1	0	0	0	0	0	0
	270007	OSAKA CITY GENERAL HOSP.	14	0	10	0	0	1	0	0	3
	270008	SAISEIKAI NOE HOSP.	5	3	0	0	0	1	0	0	1
	270009	OSAKA NATIONAL HOSP.	2	0	1	0	0	0	0	0	1
	270013	OSAKA POLICE HOSP.	7	0	5	0	0	0	0	0	2
	270014	OSAKA RED CROSS HOSP.	4	0	2	0	0	0	0	0	2
○	270015	OSAKA GENERAL HOSP. OF WEST JR CO.	3	0	2	0	0	1	0	0	0
	270016	OSAKA CITY UNIV.	17	0	10	0	0	0	0	0	7
	270018	NISSAY HOSP.	3	0	1	0	0	0	0	0	2
○	270020	JCHO OSAKA HOSP.	5	0	5	0	0	0	0	0	0
	270022	CHIBUNE GENERAL HOSP.	4	0	3	0	0	0	0	0	1
	270025	OSAKA GENERAL MED. CENTER	10	0	6	0	0	0	0	0	4
○	270028	KISHIWADA CITY HOSP.	5	0	5	0	0	0	0	0	0
	270029	TOYONAKA MUNI. HOSP.	6	0	3	0	0	0	0	0	3
	270032	SAISEIKAI SUITA HOSP.	3	0	2	0	0	0	0	0	1
○	270035	OSAKA UNIV.	10	0	9	0	0	0	1	0	0
○	270040	TAKATSUKI GENERAL HOSP.	6	0	5	0	0	0	0	0	1
○	270041	OSAKA MED. COLL.	18	0	16	0	0	0	0	0	2
○	270042	KANSAI MED. UNIV.	4	0	4	0	0	0	0	0	0
○	270043	MATSUSHITA MEMORIAL HOSP.	1	0	1	0	0	0	0	0	0
○	270048	HIGASHIOSAKA CITY MED. CENTER	6	0	5	0	0	0	1	0	0
○	270054	OSAKA HABIKINO MED. CENTER	2	0	2	0	0	0	0	0	0
○	270056	KINDAI UNIV.	15	0	11	0	0	0	1	0	3
	270060	SAKAI CITY MED. CENTER	5	0	3	0	0	0	0	0	2
	270062	OSAKA ROSAI HOSP.	4	0	3	0	0	0	0	0	1
○	270063	IZUMI MUNI.HOSP.	3	0	2	1	0	0	0	0	0
	270064	FUCHU HOSP.	3	0	2	0	0	0	0	0	1
○	270067	KAIZUKA CITY HOSP.	10	0	9	0	0	0	0	0	1
	270101	OSAKA MED. CENTER FOR CANCER AND CARDIOVASCULAR DISEASES	7	4	3	0	0	0	0	0	0
○	270111	KANSAI MED. UNIV. MED. CENTER	6	0	6	0	0	0	0	0	0
	280001	KOBE UNIV.	6	0	4	0	0	0	0	0	2
	280002	KOBE CITY MED. CENTER GENERAL HOSP.	8	0	6	0	0	0	0	0	2
○	280006	NISHI KOBE MED. CENTER	10	0	9	0	0	0	0	1	0
○	280010	KOBE MED. CENTER	3	0	3	0	0	0	0	0	0
	280015	KANSAI ROSAI HOSP.	7	0	4	0	0	0	0	0	3
	280016	HYOGO PREF. AMAGASAKI GENERAL MED. CENTER	5	0	3	0	0	0	2	0	0
○	280018	HYOGO PREF. NISHINOMIYA HOSP.	2	0	2	0	0	0	0	0	0
	280021	HYOGO MED. COLL.	9	0	5	0	0	0	1	0	3
○	280030	HIMEJI RED CROSS HOSP.	6	0	5	1	0	0	0	0	0
○	280033	HYOGO CANCER CENTER	16	0	11	0	0	3	1	0	1
	280040	AKASHI MED. CENTER	1	1	0	0	0	0	0	0	0
	280074	JAPANESE RED CROSS KOBE HOSP.	2	0	1	0	0	0	0	0	1
○	290002	NARA CITY HOSP.	7	0	6	0	0	0	0	0	1
○	290003	NARA PREF. GENERAL MED CENTER	6	0	6	0	0	0	0	0	0
	290004	TENRI HOSP.	3	0	2	0	0	0	0	0	1
○	290007	NARA MED. UNIV.	6	0	5	0	0	0	0	0	1
	290009	NARA PREF. WESTERN MED. CENTER	1	1	0	0	0	0	0	0	0
	290019	YAMATO TAKADA MUNI. HOSP.	3	0	2	0	0	0	0	0	1
○	300001	WAKAYAMA ROSAI HOSP.	4	0	4	0	0	0	0	0	0
○	300002	JAPANESE RED CROSS WAKAYAMA MED. CENTER	8	0	5	1	0	2	0	0	0
○	300003	WAKAYAMA MED. UNIV.	4	0	4	0	0	0	0	0	0
○	310001	TOTTORI PREF. CENTRAL HOSP.	1	0	1	0	0	0	0	0	0

	A	B	C	D	E	F	G	H	I	J	K
	Institution	Total No. Treated	No description	Alive with no Evidencen of the Disease	Alive with carcinoma	Alive with or without Carcinoma Unknown	Died of Carcinoma	Died of Other Malignant Tumor	Died of Intercurent Disease	Cause of Death Unknown	Lost to follow-up
○	310007	TOTTORI UNIV.	6	0	6	0	0	0	0	0	0
○	320002	MATSUE CITY HOSP.	4	0	4	0	0	0	0	0	0
○	320003	SHIMANE UNIV.	1	1	0	0	0	0	0	0	0
○	330001	OKAYAMA CENTRAL HOSP.	3	0	2	0	0	0	0	0	1
○	330002	JAPANESE RED CROSS OKAYAMA HOSP.	4	0	4	0	0	0	0	0	0
○	330003	KAWASAKI MED. SCH. HOSP.	2	0	2	0	0	0	0	0	0
○	330006	OKAYAMA UNIV.	10	0	10	0	0	0	0	0	0
○	330008	KURASHIKI CENTRAL HOSP.	7	0	3	0	0	0	0	0	4
○	330009	KAWASAKI MED. SCH.	7	0	1	0	0	1	0	0	5
○	330010	KURASHIKI MED. CENTER	8	0	8	0	0	0	0	0	0
○	330017	TSUYAMA CHUO HOSP.	9	0	8	0	0	0	0	1	0
○	340002	ONOMICHI GENERAL HOSP.	6	0	4	0	0	1	0	1	0
○	340004	MIYOSHI CENTRAL HOSP.	3	0	3	0	0	0	0	0	0
○	340007	HIROSHIMA CITY HOSP.	7	0	3	1	0	0	0	0	3
○	340008	HIROSHIMA RED CROSS HOSP. AND ATOMIC-BOMB SURVIVORS HOSP.	2	0	1	0	0	0	0	0	1
○	340010	HIROSHIMA CITY NORTH MED. CENTER ASA CITIZENS HOSP.	9	0	7	0	0	0	1	1	0
○	340012	HIROSHIMA UNIV.	9	0	9	0	0	0	0	0	0
○	340014	HIROSHIMA PREF. HOSP.	8	0	8	0	0	0	0	0	0
○	340015	KURE MED. CENTER	7	0	6	0	0	0	0	1	0
○	340016	CHUGOKU ROSAI HOSP.	3	0	3	0	0	0	0	0	0
○	340037	FUKUYAMA CITY HOSP.	4	0	2	0	0	0	0	0	2
○	350001	IWAKUNI CLINICAL CENTER	2	0	2	0	0	0	0	0	0
○	350003	TOKUYAMA CENTRAL HOSP.	3	0	3	0	0	0	0	0	0
○	350005	YAMAGUCHI GRAND MED. CENTER	1	0	1	0	0	0	0	0	0
○	350007	YAMAGUCHI-KEN SAISEIKAI SHIMONOSEKI GENERAL HOSP.	7	0	4	0	0	0	0	0	3
○	350008	YAMAGUCHI RED CROSS HOSP.	3	0	0	0	0	0	0	0	3
○	350009	YAMAGUCHI UNIV.	7	0	4	0	0	1	0	0	2
○	360002	TOKUSHIMA MUNI. HOSP.	2	0	2	0	0	0	0	0	0
○	360003	TOKUSHIMA UNIV.	6	0	6	0	0	0	0	0	0
○	360005	TOKUSHIMA PREF. CENTRAL HOSP.	3	0	3	0	0	0	0	0	0
○	370001	TAKAMATSU RED CROSS HOSP.	4	0	2	0	0	0	1	0	1
○	370003	KAGAWA PREF. CENTRAL HOSP.	5	0	5	0	0	0	0	0	0
○	370015	KAGAWA ROSAI HOSP.	6	0	5	0	0	0	1	0	0
○	380001	SHIKOKU CANCER CENTER	11	0	11	0	0	0	0	0	0
○	380005	MATSUYAMA RED CROSS HOSP.	4	0	4	0	0	0	0	0	0
○	380006	EHIME UNIV.	12	0	11	0	0	0	1	0	0
○	390003	KOCHI HEALTH SCIENCES CENTER	4	0	3	0	0	0	0	0	1
○	390006	KOCHI UNIV.	5	0	4	0	0	0	0	0	1
○	400001	KYUSHU ROSAI HOSP.	3	0	3	0	0	0	0	0	0
○	400002	KITAKYUSHU MUNI. MED. CENTER	6	0	3	1	0	0	1	0	1
○	400003	KOKURA MED. CENTER	4	0	3	0	0	0	0	0	1
○	400007	KYUSHU HOSP.	4	0	4	0	0	0	0	0	0
○	400008	UNIV. OF OCCUPATIONAL AND ENVIRONMENTAL HEALTH	7	0	6	1	0	0	0	0	0
○	400009	HAMANOMACHI HOSP.	12	0	8	0	0	0	0	0	4
○	400010	KYUSHU MED. CENTER	4	0	4	0	0	0	0	0	0
○	400012	KYUSHU UNIV.	7	0	6	0	0	0	0	0	1
○	400013	FUKUOKA UNIV.	1	0	1	0	0	0	0	0	0
○	400014	FUKUOKA RED CROSS HOSP.	15	0	13	0	0	0	0	0	2
○	400017	IIZUKA HOSP.	9	0	8	0	0	0	0	0	1
○	400020	KURUME UNIV.	3	0	3	0	0	0	0	0	0
○	400022	ST. MARY'S HOSP.	3	0	3	0	0	0	0	0	0
○	400026	SAISEIKAI FUKUOKA GENERAL HOSP.	8	0	6	1	0	0	0	0	1
○	400040	KYUSHU CANCER CENTER	3	0	3	0	0	0	0	0	0
○	410005	SAGA UNIV.	7	0	5	0	0	0	1	0	1
○	420001	NAGASAKI HARBOR MED. CENTER	7	0	4	0	0	1	0	1	1
○	420002	NAGASAKI UNIV.	3	0	3	0	0	0	0	0	0
○	420006	SASEBO KYOSAI HOSP.	3	0	1	0	0	0	0	0	2
○	420007	SASEBO CITY GENERAL HOSP.	4	0	3	0	0	0	0	0	1
○	420013	SAISEIKAI NAGASAKI HOSP.	6	0	5	0	0	1	0	0	0

A		B	C	D	E	F	G	H	I	J	K
Institution		Total No. Treated	No description	Alive with no Evidence of the Disease	Alive with carcinoma	Alive with or without Carcinoma Unknown	Died of Carcinoma	Died of Other Malignant Tumor	Died of Intercurrent Disease	Cause of Death Unknown	Lost to follow-up
○	430001 KUMAMOTO MED. CENTER	3	0	2	0	0	0	0	0	0	1
○	430002 KUMAMOTO UNIV.	9	0	9	0	0	0	0	0	0	0
○	430004 KUMAMOTO RED CROSS HOSP.	9	0	6	1	0	0	1	1	0	0
○	440002 OITA PREF. HOSP.	12	0	11	0	0	1	0	0	0	0
	440003 BEPPU MED. CENTER	3	0	2	0	0	0	0	0	0	1
	440005 OITA UNIV.	3	0	2	0	0	0	0	0	0	1
	450001 MIYAZAKI PREF. HOSP.	14	0	10	0	0	1	0	0	0	3
○	450005 MIYAZAKI UNIV.	2	0	2	0	0	0	0	0	0	0
	460001 KAGOSHIMA UNIV.	3	0	1	0	0	1	0	0	0	1
	460003 KAGOSHIMA MED. CENTER	7	7	0	0	0	0	0	0	0	0
	460004 KAGOSHIMA CITY HOSP.	6	0	1	0	0	0	0	0	0	5
	470002 YUUI MED. CENTER	2	0	1	0	0	0	0	0	0	1
○	470006 NAHA CHITY HOSP.	3	0	3	0	0	0	0	0	0	0
○	470008 RYUKYU UNIV.	9	1	7	1	0	0	0	0	0	0
○	470010 OKINAWA PREF. CHUBU HOSP.	2	0	1	0	0	0	0	1	0	0
Total		2,160	145	1,515	26	0	36	23	32	15	368

Table 1. No. of Patients by Stage and Age

Age FIGO Stage		~19		20~29		30~39		40~49		50~59		60~69		70~79		80~		Total	
		No.	%	No.	%	No.	%	No.	%	No.	%	No.	%	No.	%	No.	%	No.	%
I	A	10	0.8	66	5.3	97	7.8	171	13.8	147	11.8	147	11.8	99	8.0	32	2.6	769	61.9
	B	0	0.0	2	0.2	3	0.2	8	0.6	5	0.4	8	0.6	3	0.2	1	0.1	30	2.4
	C1	4	0.3	29	2.3	33	2.7	47	3.8	40	3.2	43	3.5	28	2.3	5	0.4	229	18.4
	C2	2	0.2	8	0.6	9	0.7	21	1.7	19	1.5	15	1.2	14	1.1	3	0.2	91	7.3
	C3	0	0.0	2	0.2	5	0.4	11	0.9	16	1.3	10	0.8	6	0.5	2	0.2	52	4.2
	total	16	1.3	107	8.6	147	11.8	258	20.8	227	18.3	223	18.0	150	12.1	43	3.5	1,171	94.3
II	A	0	0.0	0	0.0	2	0.2	5	0.4	2	0.2	0	0.0	1	0.1	0	0.0	10	0.8
	B	0	0.0	1	0.1	3	0.2	2	0.2	5	0.4	3	0.2	2	0.2	0	0.0	16	1.3
	total	0	0.0	1	0.1	5	0.4	7	0.6	7	0.6	3	0.2	3	0.2	0	0.0	26	2.1
III	A1(i)	0	0.0	0	0.0	0	0.0	1	0.1	0	0.0	0	0.0	1	0.1	0	0.0	2	0.2
	A1(ii)	0	0.0	0	0.0	0	0.0	0	0.0	0	0.0	0	0.0	0	0.0	0	0.0	0	0.0
	A1 not cl.	0	0.0	0	0.0	0	0.0	0	0.0	0	0.0	0	0.0	0	0.0	0	0.0	0	0.0
	A2	0	0.0	0	0.0	0	0.0	1	0.1	4	0.3	1	0.1	1	0.1	0	0.0	7	0.6
	B	0	0.0	2	0.2	1	0.1	1	0.1	2	0.2	1	0.1	0	0.0	1	0.1	8	0.6
	C	0	0.0	0	0.0	1	0.1	3	0.2	2	0.2	1	0.1	2	0.2	0	0.0	9	0.7
	total	0	0.0	2	0.2	2	0.2	6	0.5	8	0.6	3	0.2	4	0.3	1	0.1	26	2.1
IV	A	0	0.0	0	0.0	0	0.0	0	0.0	1	0.1	2	0.2	0	0.0	0	0.0	3	0.2
	B	0	0.0	0	0.0	0	0.0	0	0.0	1	0.1	3	0.2	1	0.1	0	0.0	5	0.4
	total	0	0.0	0	0.0	0	0.0	0	0.0	2	0.2	5	0.4	1	0.1	0	0.0	8	0.6
Neoadjuvant Chemotherapy		0	0.0	0	0.0	0	0.0	2	0.2	1	0.1	2	0.2	0	0.0	0	0.0	5	0.4
Unknown		0	0.0	0	0.0	3	0.2	1	0.1	1	0.1	0	0.0	1	0.1	0	0.0	6	0.5
Total		16	1.3	110	8.9	157	12.6	274	22.1	246	19.8	236	19.0	159	12.8	44	3.5	1,242	100.0

Table 2. No. of Patients by Histological Type

Histological Type		Epithelial Tumors												Sex Cord-Stromal Tumors					
		Serous		Mucinous		Others								Juvenile granulosa cell		Sertoli-Leydig cell, moderately differentiate		Others	
						Endometrioid		Clear cell		Seromucinous		Brenne							
FIGO Stage		No.	%	No.	%	No.	%	No.	%	No.	%	No.	%	No.	%	No.	%	No.	%
I	A	159	12.8	441	35.5	29	2.3	8	0.6	97	7.8	7	0.6	1	0.1	27	2.2	0	0.0
	B	18	1.4	2	0.2	1	0.1	0	0.0	9	0.7	0	0.0	0	0.0	0	0.0	0	0.0
	C1	25	2.0	152	12.2	10	0.8	1	0.1	35	2.8	2	0.2	1	0.1	3	0.2	0	0.0
	C2	14	1.1	64	5.2	1	0.1	0	0.0	9	0.7	2	0.2	1	0.1	0	0.0	0	0.0
	C3	16	1.3	24	1.9	1	0.1	0	0.0	10	0.8	1	0.1	0	0.0	0	0.0	0	0.0
	total	232	18.7	683	55.0	42	3.4	9	0.7	160	12.9	12	1.0	3	0.2	30	2.4	0	0.0
II	A	4	0.3	1	0.1	0	0.0	0	0.0	5	0.4	0	0.0	0	0.0	0	0.0	0	0.0
	B	10	0.8	5	0.4	0	0.0	0	0.0	1	0.1	0	0.0	0	0.0	0	0.0	0	0.0
	total	14	1.1	6	0.5	0	0.0	0	0.0	6	0.5	0	0.0	0	0.0	0	0.0	0	0.0
III	A1(i)	2	0.2	0	0.0	0	0.0	0	0.0	0	0.0	0	0.0	0	0.0	0	0.0	0	0.0
	A1(ii)	0	0.0	0	0.0	0	0.0	0	0.0	0	0.0	0	0.0	0	0.0	0	0.0	0	0.0
	A1 not cl.	0	0.0	0	0.0	0	0.0	0	0.0	0	0.0	0	0.0	0	0.0	0	0.0	0	0.0
	A2	5	0.4	1	0.1	0	0.0	0	0.0	1	0.1	0	0.0	0	0.0	0	0.0	0	0.0
	B	3	0.2	3	0.2	0	0.0	0	0.0	2	0.2	0	0.0	0	0.0	0	0.0	0	0.0
	C	4	0.3	3	0.2	0	0.0	0	0.0	1	0.1	0	0.0	0	0.0	1	0.1	0	0.0
	total	14	1.1	7	0.6	0	0.0	0	0.0	4	0.3	0	0.0	0	0.0	1	0.1	0	0.0
IV	A	0	0.0	3	0.2	0	0.0	0	0.0	0	0.0	0	0.0	0	0.0	0	0.0	0	0.0
	B	1	0.1	2	0.2	0	0.0	0	0.0	0	0.0	0	0.0	0	0.0	2	0.2	0	0.0
	total	1	0.1	5	0.4	0	0.0	0	0.0	0	0.0	0	0.0	0	0.0	2	0.2	0	0.0
NAC		3	0.2	0	0.0	1	0.1	0	0.0	0	0.0	0	0.0	0	0.0	1	0.1	0	0.0
Unknown		0	0.0	4	0.3	0	0.0	0	0.0	2	0.2	0	0.0	0	0.0	0	0.0	0	0.0
Total		264	21.3	705	56.8	43	3.5	9	0.7	172	13.8	12	1.0	3	0.2	34	2.7	0	0.0

Histological Type		Sex Cord-Stromal Tumors						Monodermal Teratoma and Somatic-type Tumors Arising from a Dermoid Cyst		Germ Cell-Sex Cord-Stromal Tumors				Others		Total	
		Juvenile granulosa cell		Sertoli-Leydig cell, moderately differentiate		Others		Strumal carcinoma		Gonadoblastom		mixed germ cell-sex cord-stromal tumor, unclassified					
		FIGO Stage		No.	%	No.	%	No.	%	No.	%	No.	%	No.	%	No.	%
I	A	1	0.1	27	2.2	0	0.0	0	0.0	0	0.0	0	0.0	0	0.0	769	61.9
	B	0	0.0	0	0.0	0	0.0	0	0.0	0	0.0	0	0.0	0	0.0	30	2.4
	C1	1	0.1	3	0.2	0	0.0	0	0.0	0	0.0	0	0.0	0	0.0	229	18.4
	C2	1	0.1	0	0.0	0	0.0	0	0.0	0	0.0	0	0.0	0	0.0	91	7.3
	C3	0	0.0	0	0.0	0	0.0	0	0.0	0	0.0	0	0.0	0	0.0	52	4.2
	total	3	0.2	30	2.4	0	0.0	0	0.0	0	0.0	0	0.0	0	0.0	1,171	94.3
II	A	0	0.0	0	0.0	0	0.0	0	0.0	0	0.0	0	0.0	0	0.0	10	0.8
	B	0	0.0	0	0.0	0	0.0	0	0.0	0	0.0	0	0.0	0	0.0	16	1.3
	total	0	0.0	0	0.0	0	0.0	0	0.0	0	0.0	0	0.0	0	0.0	26	2.1
III	A1(i)	0	0.0	0	0.0	0	0.0	0	0.0	0	0.0	0	0.0	0	0.0	2	0.2
	A1(ii)	0	0.0	0	0.0	0	0.0	0	0.0	0	0.0	0	0.0	0	0.0	0	0.0
	A1 not cl.	0	0.0	0	0.0	0	0.0	0	0.0	0	0.0	0	0.0	0	0.0	0	0.0
	A2	0	0.0	0	0.0	0	0.0	0	0.0	0	0.0	0	0.0	0	0.0	7	0.6
	B	0	0.0	0	0.0	0	0.0	0	0.0	0	0.0	0	0.0	0	0.0	8	0.6
	C	0	0.0	1	0.1	0	0.0	0	0.0	0	0.0	0	0.0	0	0.0	9	0.7
	total	0	0.0	1	0.1	0	0.0	0	0.0	0	0.0	0	0.0	0	0.0	26	2.1
IV	A	0	0.0	0	0.0	0	0.0	0	0.0	0	0.0	0	0.0	0	0.0	3	0.2
	B	0	0.0	2	0.2	0	0.0	0	0.0	0	0.0	0	0.0	0	0.0	5	0.4
	total	0	0.0	2	0.2	0	0.0	0	0.0	0	0.0	0	0.0	0	0.0	8	0.6
NAC		0	0.0	1	0.1	0	0.0	0	0.0	0	0.0	0	0.0	0	0.0	5	0.4
Unknown		0	0.0	0	0.0	0	0.0	0	0.0	0	0.0	0	0.0	0	0.0	6	0.5
Total		3	0.2	34	2.7	0	0.0	0	0.0	0	0.0	0	0.0	0	0.0	1,242	100.0

Table 3. 5-Year Results, Treatment Started in 2017

5-year result	No. of Patients	%
Alive with no evidence of the disease	1,078	86.8
Alive with carcinoma	20	1.6
Alive with or without carcinoma unknown	0	0.0
Died of carcinoma	26	2.1
Died of other malignant tumor	18	1.4
Died of intercurrent disease	25	2.0
Cause of death unknown	8	0.6
Lost to follow-up	67	5.4
Total	1,242	

Table 4. 5-Year Survival by Stage, Treatment Started in 2017

FIGO stage		Patients treated		5-year survival		Lost to follow-up
		No.		%		
I	A	769	1,171	95.0	94.7	65/1171(5.6%)
	B	30		96.4		
	C1	229		94.4		
	C2	91		92.7		
	C3	52		93.8		
II	A	10	26	100.0	96.0	1/26(3.8%)
	B	16		93.3		
III	A1(i)	2	26	100.0	84.6	0/26(0.0%)
	A1(ii)	0		—		
	A1 not cl.	0		—		
	A2	7		100.0		
	B	8		75.0		
IV	C	9	8	77.8	62.5	0/8(0.0%)
	A	3		66.7		
	B	5		60.0		
Neoadjuvant Chemotherapy		5		80.0		0/5(0.0%)
Unknown		6		100.0		1/6(16.7%)
Total		1,242				

**Table 5. 5-Year Survival by Stage, Treatment Started in 2017
(Epithelial Tumors)**

FIGO stage		Patients treated		5-year survival		Lost to follow-up
		No.		%		
I	A	741	1,138	95.0	94.7	63/1138(5.5%)
	B	30		96.4		
	C1	225		94.3		
	C2	90		92.7		
	C3	52		93.8		
II	A	10	26	100.0	96.0	1/26(3.8%)
	B	16		93.3		
III	A1(i)	2	25	100.0	84.0	0/25(0.0%)
	A1(ii)	0		—		
	A1 not cl.	0		—		
	A2	7		100.0		
	B	8		75.0		
IV	C	8	6	75.0	50.0	0/6(0.0%)
	A	3		66.7		
	B	3		33.3		
Neoadjuvant Chemotherapy		4		75.0		0/4(0.0%)
Unknown		6		100.0		1/6(16.7%)
Total		1,205				

Table 6. 5-Year Survival by Histological Type, Treatment Started in 2017

Histological Type	FIGO stage	Patients treated	5-year survival	Lost to follow-up
		No.	%	
Sex Cord-Stromal Tumors	I	33	96.6	2/33(6.1%)
	II	0	—	—
	III	1	100.0	0/1(0.0%)
	IV	2	100.0	0/2(0.0%)
	Neoadjuvant Chemotherapy	1	100.0	0/1(0.0%)
	Unknown	0	—	—

Table 7. 5-Year Survival by Stage and Histological Type, Treatment Started in 2017

Histological Type	FIGO stage	Patients treated	5-year survival	Lost to follow-up
		No.	%	
I	Serous	232	96.4	15/232(6.5%)
	Mucinous	683	94.3	41/683(6.0%)
	Endometrioid	42	97.5	0/42(0.0%)
	Clear cell	9	88.9	0/9(0.0%)
	Others	172	93.2	7/172(4.1%)
II	Serous	14	92.3	1/14(7.1%)
	Mucinous	6	100.0	0/6(0.0%)
	Endometrioid	0	—	—
	Clear cell	0	—	—
	Others	6	100.0	0/6(0.0%)
III	Serous	14	85.7	0/14(0.0%)
	Mucinous	7	71.4	0/7(0.0%)
	Endometrioid	0	—	—
	Clear cell	0	—	—
	Others	4	100.0	0/4(0.0%)
IV	Serous	1	0.0	0/1(0.0%)
	Mucinous	5	60.0	0/5(0.0%)
	Endometrioid	0	—	—
	Clear cell	0	—	—
	Others	0	—	—
Neoadjuvant Chemotherapy	Serous	3	100.0	0/3(0.0%)
	Mucinous	0	—	—
	Endometrioid	1	0.0	0/1(0.0%)
	Clear cell	0	—	—
	Others	0	—	—
Unknown	Serous	0	—	—
	Mucinous	4	100.0	0/4(0.0%)
	Endometrioid	0	—	—
	Clear cell	0	—	—
	Others	2	100.0	1/2(50.0%)

Figure 1.
Kaplan-Meier Estimated Overall Survival Curves of Ovarian Borderline Tumor Patients by FIGO Stage, Treatment Started in 2017 (Epithelial Tumors)

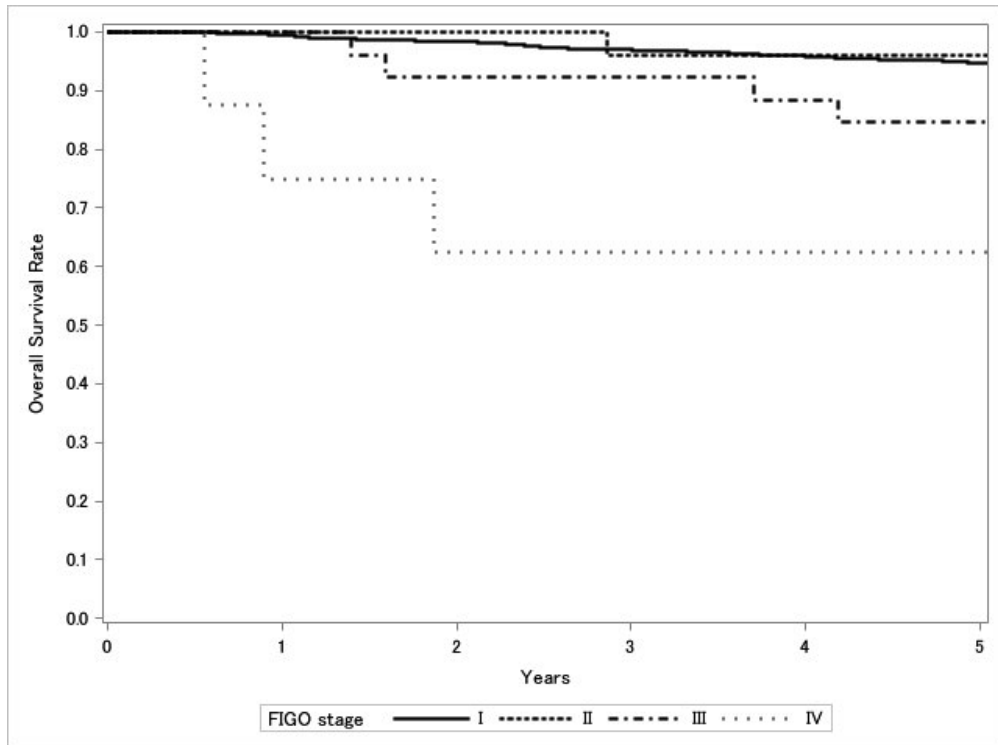

Test of Equality over Strata			
Test	Chi-Square	DF	Pr>Chi-Square
Log-rank	27.987	3	<.0001
Wilcoxon	32.4929	3	<.0001
-2Log(LR)	12.8667	3	0.0049

Adjustment for Multiple Comparison for the Log-rank Test				
Strata Comparison		Chi-Square	Pr>Chi-Square	
FIGO Stage	FIGO Stage		Raw	Tukey-Kramer
I	II	3.0338	0.0815	0.302
I	III	9.8511	0.0017	0.0092
I	IV	15.1028	0.0001	0.0006
II	III	4.9587	0.026	0.116
II	IV	5.4703	0.0193	0.0894
III	IV	0.2867	0.5924	0.9504

外陰癌治療成績

Statement for the Year 2017, Inclusive, Vulva

Table A. 5-Year Results, Stage I-IV

	A	B	C	D	E	F	G	H	I	J	K
	Institution	Total No. Treated	No description	Alive with no Evidence of the Disease	Alive with carcinoma	Alive with or without Carcinoma Unknown	Died of Carcinoma	Died of Other Malignant Tumor	Died of Intercurrent Disease	Cause of Death Unknown	Lost to follow-up
○	010003	HOKKAIDO CANCER CENTER	1	0	0	0	1	0	0	0	0
○	010014	OTARU GENERAL HOSP.	1	0	1	0	0	0	0	0	0
○	010025	SAPPORO MED. UNIV.	1	0	0	0	0	0	0	0	1
○	010028	KKR SAPPORO MED. CENTER	1	0	0	0	0	0	1	0	0
○	010040	ASAHIKAWA MED. COLL.	2	0	0	0	1	1	0	0	0
○	010043	KUSHIRO RED CROSS HOSP.	1	0	1	0	0	0	0	0	0
○	020007	HACHINOHE CITY HOSP.	5	0	1	2	0	2	0	0	0
○	020008	MUTSU GENERAL HOSP.	1	0	1	0	0	0	0	0	0
○	030001	IWATE PREF. CENTRAL HOSP.	1	0	0	1	0	0	0	0	0
○	030004	IWATE MED. UNIV.	4	4	0	0	0	0	0	0	0
○	040004	TOHOKU UNIV.	4	0	2	0	0	0	1	0	1
○	050001	AKITA RED CROSS HOSP.	1	0	0	0	0	0	1	0	0
○	070015	IWAKI CITY MED. CENTER	2	1	0	0	1	0	0	0	0
○	080007	TSUKUBA UNIV.	4	3	0	0	1	0	0	0	0
○	080012	IBARAKI PREF. CENTRAL HOSP.	2	0	1	0	0	0	0	0	1
○	090004	DOKKYO MED. UNIV.	1	0	1	0	0	0	0	0	0
○	090016	TOCHIGI CANCER CENTER	2	0	1	0	0	1	0	0	0
○	100012	GUNMA UNIV.	2	0	0	0	1	0	0	0	1
○	110022	SAITAMA MED. CENTER	1	0	0	1	0	0	0	0	0
○	110055	SAITAMA MED. UNIV. INTERNATIONAL MED. CENTER	2	0	0	0	2	0	0	0	0
○	120005	CHIBA UNIV.	1	0	0	0	1	0	0	0	0
○	120021	JIKEI UNIV. KASHIWA HOSP.	6	6	0	0	0	0	0	0	0
○	120023	JUNTENDO UNIV. URAYASU HOSP.	1	0	0	0	0	0	0	0	1
○	130009	NATIONAL CANCER CENTER	4	0	2	1	0	0	0	0	1
○	130013	JIKEI UNIV.	1	1	0	0	0	0	0	0	0
○	130046	SHOWA UNIV.	3	0	1	0	0	1	0	0	1
○	130050	TOHO UNIV. OMORI MED. CENTER	2	0	0	0	1	0	0	0	1
○	130081	TOKYO WOMENS MED. HOSP.	1	0	1	0	0	0	0	0	0
○	130092	TEIKYO UNIV.	2	0	0	0	0	0	0	0	2
○	130095	NIHON UNIV. ITABASHI HOSP.	4	0	1	0	0	1	0	0	2
○	130099	MUSASHINO RED CROSS HOSP.	3	1	0	0	2	0	0	0	0
○	130100	KYORIN UNIV.	3	0	2	0	1	0	0	0	0
○	130102	TOKYO METRO. TAMA MED. CENTER	1	0	1	0	0	0	0	0	0
○	130103	SHOWA GENERAL HOSP.	1	0	0	1	0	0	0	0	0
○	130112	MACHIDA MUNI. HOSP.	1	1	0	0	0	0	0	0	0
○	130120	TOKYO METRO. HEALTH AND MED. CORPORATION TOSHIMA HOSP.	1	0	0	0	0	0	0	0	1
○	130125	CANCER INST. HOSP.	2	0	0	0	1	0	0	1	0
○	130144	JUNTENDO UNIV. NERIMA HOSP.	1	1	0	0	0	0	0	0	0
○	140006	NIPPON MED. SCH. MUSASHI KOSUGI HOSP.	1	0	0	0	1	0	0	0	0
○	140008	KANTO ROSAI HOSP.	1	0	1	0	0	0	0	0	0
○	140010	TEIKYO UNIV. HOSP. MIZONOKUCHI	1	0	0	0	0	0	0	0	1
○	140019	SAGAMIHARA NATIONAL HOSP.	1	0	0	0	1	0	0	0	0
○	140020	KITASATO UNIV.	1	0	1	0	0	0	0	0	0
○	140029	YOKOHAMA CITY UNIV.	2	0	0	0	1	0	0	0	1
○	140055	TOKAI UNIV.	4	2	0	0	2	0	0	0	0
○	140059	KANAGAWA CANCER CENTER	2	0	1	0	0	0	1	0	0
○	140108	KAWASAKI SAIWAI HOSP.	1	0	0	0	0	0	1	0	0
○	160022	NAGANO MUNI. HOSP.	1	0	1	0	0	0	0	0	0
○	170008	JAPANESE RED CROSS SHIZUOKA HOSP.	1	0	1	0	0	0	0	0	0
○	170009	SHIZUOKA GENERAL HOSP.	2	0	1	0	0	1	0	0	0
○	170023	SEIREI HAMAMATSU GENERAL HOSP.	1	0	0	0	1	0	0	0	0
○	170051	SHIZUOKA CANCER CENTER	1	0	0	0	0	0	1	0	0
○	180010	NIIGATA CANCER CENTER HOSP.	2	0	1	0	0	0	0	1	0
○	180029	UONUMA KIKAN HOSP.	1	0	0	0	0	0	1	0	0

	A	B	C	D	E	F	G	H	I	J	K
	Institution	Total No. Treated	No description	Alive with no Evidenc of the Disease	Alive with carcinoma	Alive with or without Carcinoma Unknown	Died of Carcinoma	Died of Other Malignant Tumor	Died of Intercurrent Disease	Cause of Death Unknown	Lost to follow-up
○	190001	TOYAMA UNIV.	1	0	1	0	0	0	0	0	0
○	200002	KANAZAWA MED. CENTER	2	0	0	0	0	0	0	0	2
○	200003	ISHIKAWA PREF. CENTRAL HOSP.	1	0	0	0	0	0	0	0	1
○	210004	FUKUI RED CROSS HOSP.	1	0	0	0	0	1	0	0	0
○	210006	FUKUI-KEN SAISEIKAI HOSP.	1	0	0	0	0	0	0	0	1
○	220002	GIFU UNIV.	1	0	1	0	0	0	0	0	0
○	220006	OGAKI MUNI. HOSP.	1	0	0	1	0	0	0	0	0
○	220026	GIFU PREFECTURAL GENERAL MED. CENTER	1	0	1	0	0	0	0	0	0
○	230001	TOYOHASHI MUNI. HOSP.	3	0	1	0	0	2	0	0	0
○	230014	JAPANESE RED CROSS AICHI MED. CENTER NAGOYA DAICHI HOSP.	1	0	1	0	0	0	0	0	0
○	230031	NAGOYA UNIV.	3	0	2	0	0	1	0	0	0
○	230040	AICHI MED. UNIV.	1	1	0	0	0	0	0	0	0
○	230047	ICHINOMIYA MUNI. HOSP.	1	0	0	1	0	0	0	0	0
○	240008	MIE CHUO MED. CENTER	1	0	0	0	0	1	0	0	0
○	240015	ISE RED CROSS HOSP.	2	0	0	0	0	1	0	0	1
○	250008	SHIGA MED. CENTER FOR ADULTS	1	0	0	0	0	1	0	0	0
○	250023	OMI MED. CENTER	1	0	0	0	0	1	0	0	0
○	260002	KYOTO 2ND RED CROSS HOSP.	1	0	0	0	0	0	0	0	1
○	260003	KYOTO PREF. UNIV. OF MED.	3	0	2	0	0	0	0	0	1
○	260009	KYOTO UNIV.	3	0	2	0	0	0	0	0	1
○	270002	OSAKA SAISEIKAI NAKATSU HOSP.	1	0	0	0	0	0	0	0	1
○	270003	KITANO HOSP.	2	0	1	0	0	1	0	0	0
○	270014	OSAKA RED CROSS HOSP.	2	0	0	0	0	1	0	0	1
○	270028	KISHIWADA CITY HOSP.	1	0	0	0	0	1	0	0	0
○	270040	TAKATSUKI GENERAL HOSP.	1	0	0	0	0	1	0	0	0
○	270041	OSAKA MED. COLL.	2	2	0	0	0	0	0	0	0
○	270042	KANSAI MED. UNIV.	2	0	1	0	0	1	0	0	0
○	270048	HIGASHIOSAKA CITY MED. CENTER	1	0	0	0	0	0	0	0	1
○	270067	KAIZUKA CITY HOSP.	1	0	1	0	0	0	0	0	0
○	270101	OSAKA MED. CENTER FOR CANCER AND CARDIOVASCULAR DISEASES	4	4	0	0	0	0	0	0	0
○	270111	KANSAI MED. UNIV. MED. CENTER	1	0	1	0	0	0	0	0	0
○	280001	KOBE UNIV.	1	0	0	0	0	0	0	0	1
○	280006	NISHI KOBE MED. CENTER	1	0	0	0	0	0	0	0	1
○	280015	KANSAI ROSAI HOSP.	1	0	0	0	0	1	0	0	0
○	280016	HYOGO PREF. AMAGASAKI GENERAL MED. CENTER	1	0	0	0	0	0	0	0	1
○	280018	HYOGO PREF. NISHINOMIYA HOSP.	1	0	0	0	0	1	0	0	0
○	280033	HYOGO CANCER CENTER	2	0	1	0	0	1	0	0	0
○	290003	NARA PREF. GENERAL MED CENTER	1	0	1	0	0	0	0	0	0
○	300002	JAPANESE RED CROSS WAKAYAMA MED. CENTER	1	0	0	0	0	0	0	0	1
○	300003	WAKAYAMA MED. UNIV.	1	0	0	0	0	0	0	0	1
○	330003	KAWASAKI MED. SCH. HOSP.	1	0	0	0	0	1	0	0	0
○	330006	OKAYAMA UNIV.	3	0	3	0	0	0	0	0	0
○	330008	KURASHIKI CENTRAL HOSP.	1	0	0	0	0	0	0	0	1
○	340001	FUKUYAMA MED. CENTER	2	0	1	0	0	1	0	0	0
○	340002	ONOMICHI GENERAL HOSP.	1	0	0	0	0	0	0	0	1
○	340004	MIYOSHI CENTRAL HOSP.	1	0	0	0	0	1	0	0	0
○	340010	HIROSHIMA CITY NORTH MED. CENTER ASA CITIZENS HOSP.	1	0	0	0	0	0	1	0	0
○	340037	FUKUYAMA CITY HOSP.	2	0	1	0	0	0	1	0	0
○	350001	IWAKUNI CLINICAL CENTER	2	0	2	0	0	0	0	0	0
○	350003	TOKUYAMA CENTRAL HOSP.	1	0	1	0	0	0	0	0	0
○	350007	YAMAGUCHI-KEN SAISEIKAI SHIMONOSEKI GENERAL HOSP.	1	0	0	0	0	0	0	0	1
○	350008	YAMAGUCHI RED CROSS HOSP.	1	0	1	0	0	0	0	0	0
○	370015	KAGAWA ROSAI HOSP.	1	0	0	0	0	0	0	0	1
○	380001	SHIKOKU CANCER CENTER	3	0	1	0	0	2	0	0	0
○	380006	EHIME UNIV.	2	0	0	0	0	2	0	0	0
○	390006	KOCHI UNIV.	1	0	0	0	0	1	0	0	0
○	400001	KYUSHU ROSAI HOSP.	1	0	1	0	0	0	0	0	0
○	400003	KOKURA MED. CENTER	1	0	0	0	0	1	0	0	0
○	400008	UNIV. OF OCCUPATIONAL AND ENVIRONMENTAL HEALTH	1	0	0	0	0	1	0	0	0

A		B	C	D	E	F	G	H	I	J	K
Institution		Total No. Treated	No description	Alive with no Evidence of the Disease	Alive with carcinoma	Alive with or without Carcinoma Unknown	Died of Carcinoma	Died of Other Malignant Tumor	Died of Intercurrent Disease	Cause of Death Unknown	Lost to follow-up
○	400010	KYUSHU MED. CENTER	1	0	0	0	1	0	0	0	0
○	400012	KYUSHU UNIV.	2	0	1	0	1	0	0	0	0
○	400016	FUKUOKA TOKUSHUKAI HOSP.	1	0	0	0	1	0	0	0	0
○	400017	IIZUKA HOSP.	1	0	0	0	0	0	0	0	1
○	400020	KURUME UNIV.	3	0	1	0	2	0	0	0	0
○	400026	SAISEIKAI FUKUOKA GENERAL HOSP.	1	0	1	0	0	0	0	0	0
○	400040	KYUSHU CANCER CENTER	5	0	5	0	0	0	0	0	0
○	420002	NAGASAKI UNIV.	1	0	0	0	1	0	0	0	0
○	420007	SASEBO CITY GENERAL HOSP.	2	0	1	0	0	0	0	0	1
○	430002	KUMAMOTO UNIV.	2	0	1	0	0	1	0	0	0
○	440002	OTA PREF. HOSP.	1	0	0	1	0	0	0	0	0
○	450001	MIYAZAKI PREF. HOSP.	2	0	0	0	1	0	0	0	1
○	460001	KAGOSHIMA UNIV.	2	0	1	0	1	0	0	0	0
○	470008	RYUKYU UNIV.	3	0	2	0	1	0	0	0	0
○	470010	OKINAWA PREF. CHUBU HOSP.	1	0	0	0	1	0	0	0	0
		Total	213	27	65	9	60	3	9	2	38

Table 1. No. of Patients by Stage and Age

FIGO Stage		Age		~19		20~29		30~39		40~49		50~59		60~69		70~79		80~		Total	
		No.	%	No.	%	No.	%	No.	%	No.	%	No.	%	No.	%	No.	%	No.	%	No.	%
I	A	0	0.0	0	0.0	1	0.5	2	1.1	3	1.6	1	0.5	7	3.8	1	0.5	15	8.1		
	B	0	0.0	0	0.0	0	0.0	4	2.2	8	4.3	14	7.5	16	8.6	26	14.0	68	36.6		
	not cl.	0	0.0	0	0.0	1	0.5	0	0.0	0	0.0	0	0.0	5	2.7	7	3.8	13	7.0		
	total	0	0.0	0	0.0	2	1.1	6	3.2	11	5.9	15	8.1	28	15.1	34	18.3	96	51.6		
II	total	0	0.0	0	0.0	0	0.0	1	0.5	1	0.5	4	2.2	6	3.2	8	4.3	20	10.8		
III	A	0	0.0	0	0.0	0	0.0	0	0.0	3	1.6	3	1.6	3	1.6	3	1.6	12	6.5		
	B	0	0.0	0	0.0	0	0.0	0	0.0	2	1.1	2	1.1	9	4.8	5	2.7	18	9.7		
	C	0	0.0	0	0.0	0	0.0	1	0.5	0	0.0	4	2.2	2	1.1	1	0.5	8	4.3		
	not cl.	0	0.0	0	0.0	0	0.0	0	0.0	0	0.0	0	0.0	0	0.0	0	0.0	0	0.0		
total	0	0.0	0	0.0	0	0.0	1	0.5	5	2.7	9	4.8	14	7.5	9	4.8	38	20.4			
IV	A	0	0.0	0	0.0	0	0.0	1	0.5	2	1.1	3	1.6	5	2.7	6	3.2	17	9.1		
	B	0	0.0	0	0.0	0	0.0	0	0.0	2	1.1	2	1.1	5	2.7	6	3.2	15	8.1		
	not cl.	0	0.0	0	0.0	0	0.0	0	0.0	0	0.0	0	0.0	0	0.0	0	0.0	0	0.0		
	total	0	0.0	0	0.0	0	0.0	1	0.5	4	2.2	5	2.7	10	5.4	12	6.5	32	17.2		
Total	0	0.0	0	0.0	2	1.1	9	4.8	21	11.3	33	17.7	58	31.2	63	33.9	186	100.0			

Table 2. No. of Patients by Treatment method

FIGO Stage		Treatment		Surgery								Radiation		CCRT		Chemotherapy				Other		Total	
				(alone)		Radiation		CCRT		Chemotherapy		(alone)				(alone)		Radiation/CCRT					
		No.	%	No.	%	No.	%	No.	%	No.	%	No.	%	No.	%	No.	%	No.	%	No.	%		
I	A	14	7.5	1	0.5	0	0.0	0	0.0	0	0.0	0	0.0	0	0.0	0	0.0	0	0.0	0	0.0	15	8.1
	B	43	23.1	9	4.8	1	0.5	3	1.6	11	5.9	0	0.0	0	0.0	0	0.0	0	0.0	1	0.5	68	36.6
	not cl.	10	5.4	0	0.0	0	0.0	1	0.5	2	1.1	0	0.0	0	0.0	0	0.0	0	0.0	0	0.0	13	7.0
	total	67	36.0	10	5.4	1	0.5	4	2.2	13	7.0	0	0.0	0	0.0	0	0.0	0	0.0	1	0.5	96	51.6
II	total	4	2.2	2	1.1	0	0.0	1	0.5	7	3.8	4	2.2	0	0.0	2	1.1	0	0.0	20	10.8		
III	A	1	0.5	3	1.6	2	1.1	0	0.0	2	1.1	1	0.5	0	0.0	1	0.5	2	1.1	2	1.1	12	6.5
	B	4	2.2	5	2.7	1	0.5	1	0.5	3	1.6	1	0.5	0	0.0	0	0.0	3	1.6	18	9.7		
	C	2	1.1	2	1.1	3	1.6	1	0.5	0	0.0	0	0.0	0	0.0	0	0.0	0	0.0	8	4.3		
	not cl.	0	0.0	0	0.0	0	0.0	0	0.0	0	0.0	0	0.0	0	0.0	0	0.0	0	0.0	0	0.0	0	0.0
total	7	3.8	10	5.4	6	3.2	2	1.1	5	2.7	2	1.1	0	0.0	1	0.5	5	2.7	38	20.4			
IV	A	0	0.0	0	0.0	1	0.5	1	0.5	10	5.4	3	1.6	0	0.0	1	0.5	1	0.5	17	9.1		
	B	0	0.0	2	1.1	1	0.5	1	0.5	6	3.2	4	2.2	1	0.5	0	0.0	0	0.0	15	8.1		
	not cl.	0	0.0	0	0.0	0	0.0	0	0.0	0	0.0	0	0.0	0	0.0	0	0.0	0	0.0	0	0.0	0	0.0
	total	0	0.0	2	1.1	2	1.1	2	1.1	16	8.6	7	3.8	1	0.5	1	0.5	1	0.5	32	17.2		
Total	78	41.9	24	12.9	9	4.8	9	4.8	41	22.0	13	7.0	1	0.5	4	2.2	7	3.8	186	100.0			

Table 3. No. of Patients by Histological Type

Histological Type		Squamous Cell Carcinoma		Adenocarcinoma		Adenosquamous carcinoma		Others		Total	
		No.	%	No.	%	No.	%	No.	%	No.	%
FIGO Stage	A	11	5.9	1	0.5	0	0.0	3	1.6	15	8.1
	B	54	29.0	4	2.2	0	0.0	10	5.4	68	36.6
	not cl.	6	3.2	1	0.5	0	0.0	6	3.2	13	7.0
	total	71	38.2	6	3.2	0	0.0	19	10.2	96	51.6
II	total	17	9.1	2	1.1	0	0.0	1	0.5	20	10.8
III	A	12	6.5	0	0.0	0	0.0	0	0.0	12	6.5
	B	15	8.1	0	0.0	1	0.5	2	1.1	18	9.7
	C	7	3.8	0	0.0	0	0.0	1	0.5	8	4.3
	not cl.	0	0.0	0	0.0	0	0.0	0	0.0	0	0.0
	total	34	18.3	0	0.0	1	0.5	3	1.6	38	20.4
IV	A	15	8.1	0	0.0	0	0.0	2	1.1	17	9.1
	B	12	6.5	2	1.1	0	0.0	1	0.5	15	8.1
	not cl.	0	0.0	0	0.0	0	0.0	0	0.0	0	0.0
	total	27	14.5	2	1.1	0	0.0	3	1.6	32	17.2
Total		149	80.1	10	5.4	1	0.5	26	14.0	186	100.0

Table 4. 5-Year Results, Treatment Started in 2017

5-year result	No. of Patients	%
Alive with no evidence of the disease	65	34.9
Alive with carcinoma	9	4.8
Alive with or without carcinoma unknown	0	0.0
Died of carcinoma	60	32.3
Died of other malignant tumor	3	1.6
Died of intercurrent disease	9	4.8
Cause of death unknown	2	1.1
Lost to follow-up	38	20.4
Total	186	

Table 5. 5-Year Survival by Stage, Treatment Started in 2017

FIGO Stage		Patients treated		5-year survival		Lost to follow-up
		No.		%		
I	A	15	96	90.9	69.1	20/96(20.8%)
	B	68		62.5		
	not cl.	13		78.6		
II	total	20	20	28.4	28.4	4/20(20.0%)
III	A	12	38	81.8	59.6	5/38(13.2%)
	B	18		45.4		
	C	8		71.4		
	not cl.	0		0.0		
IV	A	17	32	16.3	13.4	9/32(28.1%)
	B	15		10.3		
	not cl.	0		0.0		
Total		186				

Figure 1.
Kaplan-Meier Estimated Overall Survival Curves of Vulvar Cancer Patients by FIGO Stage, Treatment Started in 2017

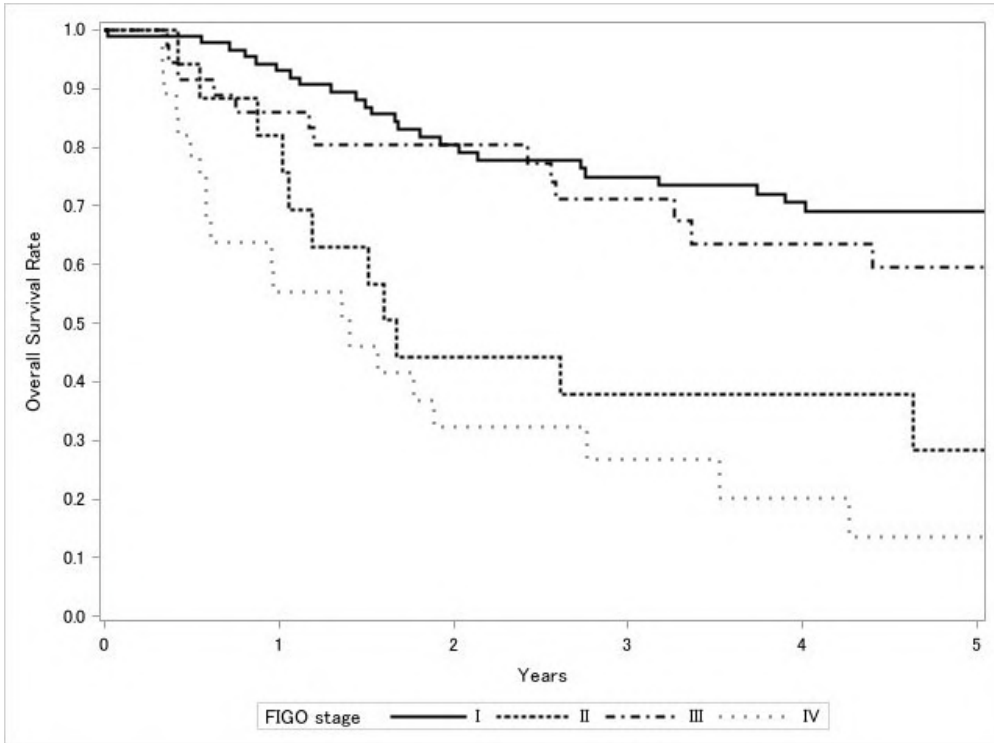

Test of Equality over Strata			
Test	Chi-Square	DF	Pr>Chi-Square
Log-rank	36.0239	3	<.0001
Wilcoxon	38.2571	3	<.0001
-2Log(LR)	30.533	3	<.0001

Adjustment for Multiple Comparison for the Log-rank Test				
Strata Comparison		Chi-Square	Pr>Chi-Square	
FIGO Stage	FIGO Stage		Raw	Tukey-Kramer
I	II	12.5739	0.0004	0.0022
I	III	2.006	0.1567	0.4891
I	IV	23.7853	<.0001	<.0001
II	III	4.0535	0.0441	0.183
II	IV	5.0715	0.0243	0.1095
III	IV	13.35	0.0003	0.0015

癌治療成績

Statement for the Year 2017, Inclusive, Vagina

Table A. 5-Year Results, Stage I-IV

	A	B	C	D	E	F	G	H	I	J	K
	Institution	Total No. Treated	No description	Alive with no Evidence of the Disease	Alive with carcinoma	Alive with or without Carcinoma Unknown	Died of Carcinoma	Died of Other Malignant Tumor	Died of Intercurrent Disease	Cause of Death Unknown	Lost to follow-up
○	010025 SAPPORO MED. UNIV.	1	0	1	0	0	0	0	0	0	0
○	010028 KKR SAPPORO MED. CENTER	1	0	0	0	0	0	0	1	0	0
○	010038 ASAHIKAWA-KOSEI GENERAL HOSP.	1	0	1	0	0	0	0	0	0	0
○	010040 ASAHIKAWA MED. COLL.	1	0	0	0	0	1	0	0	0	0
○	010042 OBIHIRO-KOSEI GENERAL HOSP.	2	0	1	0	0	1	0	0	0	0
○	020012 HIROSAKI UNIV.	1	0	1	0	0	0	0	0	0	0
○	030004 IWATE MED. UNIV.	1	1	0	0	0	0	0	0	0	0
○	040004 TOHOKU UNIV.	3	0	1	0	0	2	0	0	0	0
○	050001 AKITA RED CROSS HOSP.	1	0	1	0	0	0	0	0	0	0
○	060005 YAMAGATA UNIV.	5	0	1	2	0	2	0	0	0	0
○	080007 TSUKUBA UNIV.	1	1	0	0	0	0	0	0	0	0
○	080012 IBARAKI PREF. CENTRAL HOSP.	1	0	0	1	0	0	0	0	0	0
○	090015 JICHI MED. UNIV.	1	0	0	0	0	1	0	0	0	0
○	090016 TOCHIGI CANCER CENTER	2	2	0	0	0	0	0	0	0	0
○	100005 TAKASAKI GENERAL MED. CENTER	1	0	0	0	0	0	0	0	0	1
○	100012 GUNMA UNIV.	1	0	0	0	0	0	0	0	0	1
○	100022 GUNMA PREF. CANCER CENTER	1	1	0	0	0	0	0	0	0	0
○	110014 KOSHIGAYA MUNI. HOSP.	2	2	0	0	0	0	0	0	0	0
○	110055 SAITAMA MED. UNIV. INTERNATIONAL MED. CENTER	2	0	1	0	0	1	0	0	0	0
○	120005 CHIBA UNIV.	1	0	0	0	0	0	0	0	0	1
○	120017 FUNABASHI MUNI. MED. CENTER	1	0	1	0	0	0	0	0	0	0
○	120021 JIKEI UNIV. KASHIWA HOSP.	1	1	0	0	0	0	0	0	0	0
○	120042 CHIBA CANCER CENTER	1	0	0	0	0	0	0	0	0	1
○	120043 QST HOSP.	1	1	0	0	0	0	0	0	0	0
○	130009 NATIONAL CANCER CENTER	3	0	2	0	0	0	0	0	0	1
○	130023 JUNTENDO UNIV.	3	0	2	0	0	1	0	0	0	0
○	130025 NIPPON MED. SCH.	2	0	1	0	0	0	0	0	0	1
○	130026 TOKYO UNIV.	1	0	1	0	0	0	0	0	0	0
○	130034 JIKEI UNIV. KATSUSHIKA MED. CENTER	1	0	0	0	0	1	0	0	0	0
○	130050 TOHO UNIV. OMORI MED. CENTER	1	0	0	0	0	1	0	0	0	0
○	130064 TOHO UNIV. OHASHI MED. CENTER	1	0	1	0	0	0	0	0	0	0
○	130095 NIHON UNIV. ITABASHI HOSP.	1	0	0	0	0	0	0	0	0	1
○	130100 KYORIN UNIV.	2	0	1	0	0	0	0	0	0	1
○	130102 TOKYO METRO. TAMA MED. CENTER	1	0	1	0	0	0	0	0	0	0
○	130103 SHOWA GENERAL HOSP.	1	0	0	0	0	0	0	0	0	1
○	130113 OME MUNI. GENERAL HOSP.	1	0	1	0	0	0	0	0	0	0
○	130122 TOKYO METRO. KOMAGOME HOSP.	4	0	2	0	0	2	0	0	0	0
○	130124 KYOUNDO HOSP.	1	1	0	0	0	0	0	0	0	0
○	140012 ST. MARIANNA UNIV.	1	0	0	0	0	0	0	0	1	0
○	140044 SHONAN KAMAKURA GENERAL HOSP.	1	0	0	0	0	0	0	0	0	1
○	140046 FUJISAWA CITY HOSP.	1	0	1	0	0	0	0	0	0	0
○	140059 KANAGAWA CANCER CENTER	2	0	0	0	0	2	0	0	0	0
○	150006 UNIV. OF YAMANASHI	1	0	0	0	0	1	0	0	0	0
○	170009 SHIZUOKA GENERAL HOSP.	1	0	1	0	0	0	0	0	0	0
○	170014 SHIZUOKA SAISEIKAI GENERAL HOSP.	1	0	0	0	0	0	0	0	0	1
○	170051 SHIZUOKA CANCER CENTER	4	0	3	0	0	1	0	0	0	0
○	180010 NIIGATA CANCER CENTER HOSP.	1	0	0	0	0	1	0	0	0	0
○	190001 TOYAMA UNIV.	1	0	1	0	0	0	0	0	0	0
○	210002 FUKUI PREF. HOSP.	2	0	1	0	0	0	1	0	0	0
○	230001 TOYOHASHI MUNI. HOSP.	2	0	0	0	0	1	0	0	0	1
○	230009 ANJO KOSEI HOSP.	1	0	0	0	0	1	0	0	0	0
○	230017 CHUBU ROSAI HOSP.	1	0	0	0	0	1	0	0	0	0
○	230029 NAGOYA CITY UNIV. WEST MED. CENTER	1	0	1	0	0	0	0	0	0	0
○	230035 FUJITA HEALTH UNIV.	1	0	0	1	0	0	0	0	0	0

	A	B	C	D	E	F	G	H	I	J	K	
	Institution	Total No. Treated	No description	Alive with no Evidence of the Disease	Alive with carcinoma	Alive with or without Carcinoma Unknown	Died of Carcinoma	Died of Other Malignant Tumor	Died of Intercurrent Disease	Cause of Death Unknown	Lost to follow-up	
○	230049	KAINAN HOSP.	1	0	0	0	1	0	0	0	0	
○	240015	ISE RED CROSS HOSP.	1	1	0	0	0	0	0	0	0	
○	260002	KYOTO 2ND RED CROSS HOSP.	1	0	0	0	0	0	0	0	1	
○	260009	KYOTO UNIV.	2	0	2	0	0	0	0	0	0	
○	270003	KITANO HOSP.	1	0	1	0	0	0	0	0	0	
○	270009	OSAKA NATIONAL HOSP.	1	0	0	0	0	0	0	0	1	
○	270016	OSAKA CITY UNIV.	1	0	0	0	0	0	0	0	1	
○	270022	CHIBUNE GENERAL HOSP.	1	0	0	0	0	0	0	0	1	
○	270040	TAKATSUKI GENERAL HOSP.	1	0	1	0	0	0	0	0	0	
○	270041	OSAKA MED. COLL.	5	3	1	0	1	0	0	0	0	
○	270042	KANSAI MED. UNIV.	2	0	1	0	0	0	0	0	1	
○	270043	MATSUSHITA MEMORIAL HOSP.	1	0	0	0	0	0	0	0	1	
○	270056	KINDAI UNIV.	2	0	1	0	1	0	0	0	0	
○	270101	OSAKA MED. CENTER FOR CANCER AND CARDIOVASCULAR DISEASES	1	1	0	0	0	0	0	0	0	
○	280001	KOBE UNIV.	2	0	1	0	1	0	0	0	0	
○	280002	KOBE CITY MED. CENTER GENERAL HOSP.	2	0	2	0	0	0	0	0	0	
○	280016	HYOGO PREF. AMAGASAKI GENERAL MED. CENTER	1	0	0	0	1	0	0	0	0	
○	280033	HYOGO CANCER CENTER	4	0	4	0	0	0	0	0	0	
○	290003	NARA PREF. GENERAL MED CENTER	1	0	0	0	0	0	0	0	1	
○	290004	TENRI HOSP.	1	0	1	0	0	0	0	0	0	
○	300003	WAKAYAMA MED. UNIV.	2	0	0	0	0	0	0	0	2	
○	330006	OKAYAMA UNIV.	2	0	1	0	1	0	0	0	0	
○	340001	FUKUYAMA MED. CENTER	1	0	0	0	1	0	0	0	0	
○	340010	HIROSHIMA CITY NORTH MED. CENTER ASA CITIZENS HOSP.	1	0	1	0	0	0	0	0	0	
○	340012	HIROSHIMA UNIV.	2	0	1	0	1	0	0	0	0	
○	350003	TOKUYAMA CENTRAL HOSP.	1	0	0	0	1	0	0	0	0	
○	350009	YAMAGUCHI UNIV.	1	0	0	0	0	0	0	0	1	
○	360003	TOKUSHIMA UNIV.	1	0	0	0	0	0	0	0	1	
○	380006	EHIME UNIV.	1	0	1	0	0	0	0	0	0	
○	390006	KOCHI UNIV.	3	0	3	0	0	0	0	0	0	
○	400002	KITAKYUSHU MUNI. MED. CENTER	1	0	0	0	1	0	0	0	0	
○	400003	KOKURA MED. CENTER	1	0	1	0	0	0	0	0	0	
○	400008	UNIV. OF OCCUPATIONAL AND ENVIRONMENTAL HEALTH	1	0	0	0	1	0	0	0	0	
○	400012	KYUSHU UNIV.	1	0	1	0	0	0	0	0	0	
○	400016	FUKUOKA TOKUSHUKAI HOSP.	1	0	1	0	0	0	0	0	0	
○	400017	HIZUKA HOSP.	1	0	0	0	1	0	0	0	0	
○	410005	SAGA UNIV.	2	0	0	0	1	0	0	0	1	
○	420007	SASEBO CITY GENERAL HOSP.	1	0	0	0	1	0	0	0	0	
○	430001	KUMAMOTO MED. CENTER	1	0	1	0	0	0	0	0	0	
○	430002	KUMAMOTO UNIV.	2	0	0	0	1	0	1	0	0	
○	460004	KAGOSHIMA CITY HOSP.	1	0	1	0	0	0	0	0	0	
		Total	139	15	56	4	0	36	1	2	1	24

Table 1. No. of Patients by Stage and Age

Age		~19		20~29		30~39		40~49		50~59		60~69		70~79		80~		Total	
		No.	%	No.	%	No.	%	No.	%	No.	%	No.	%	No.	%	No.	%	No.	%
I	total	0	0.0	0	0.0	1	0.8	5	4.0	9	7.3	15	12.1	12	9.7	11	8.9	53	42.7
II	total	0	0.0	0	0.0	2	1.6	0	0.0	1	0.8	7	5.6	11	8.9	15	12.1	36	29.0
III	total	0	0.0	0	0.0	0	0.0	0	0.0	2	1.6	1	0.8	5	4.0	5	4.0	13	10.5
IV	A	0	0.0	0	0.0	1	0.8	1	0.8	6	4.8	4	3.2	6	4.8	4	3.2	22	17.7
	B	0	0.0	0	0.0	1	0.8	1	0.8	5	4.0	2	1.6	4	3.2	2	1.6	15	12.1
	not cl.	0	0.0	0	0.0	0	0.0	0	0.0	0	0.0	0	0.0	0	0.0	0	0.0	0	0.0
	total	0	0.0	0	0.0	0	0.0	0	0.0	0	0.0	0	0.0	0	0.0	0	0.0	0	0.0
Total		0	0.0	0	0.0	4	3.2	6	4.8	18	14.5	27	21.8	34	27.4	35	28.2	124	100.0

Table 2. No. of Patients by Treatment method

Treatment		Surgery								Radiation		CCRT		Chemotherapy				Other		Total	
		(alone)		Radiation		CCRT		Chemotherapy		(alone)				(alone)		Radiation/CCRT					
		No.	%	No.	%	No.	%	No.	%	No.	%	No.	%	No.	%	No.	%	No.	%		
I	total	15	12.1	4	3.2	2	1.6	2	1.6	20	16.1	4	3.2	1	0.8	2	1.6	3	2.4	53	42.7
II	total	0	0.0	2	1.6	2	1.6	1	0.8	19	15.3	8	6.5	0	0.0	1	0.8	3	2.4	36	29.0
III	total	0	0.0	0	0.0	0	0.0	0	0.0	5	4.0	4	3.2	2	1.6	1	0.8	1	0.8	13	10.5
IV	A	0	0.0	0	0.0	0	0.0	3	2.4	8	6.5	3	2.4	3	2.4	4	3.2	1	0.8	22	17.7
	B	0	0.0	0	0.0	0	0.0	1	0.8	6	4.8	1	0.8	2	1.6	4	3.2	1	0.8	15	12.1
	not cl.	0	0.0	0	0.0	0	0.0	0	0.0	0	0.0	0	0.0	0	0.0	0	0.0	0	0.0	0	0.0
	total	0	0.0	0	0.0	0	0.0	0	0.0	0	0.0	0	0.0	0	0.0	0	0.0	0	0.0	0	0.0
Total		15	12.1	6	4.8	4	3.2	6	4.8	52	41.9	19	15.3	6	4.8	8	6.5	8	6.5	124	100.0

Table 3. No. of Patients by Histological Type

Histological Type		Squamous Cell Carcinoma		Adenocarcinoma		Adenosquamous carcinoma		Other		Total	
		No.	%	No.	%	No.	%	No.	%	No.	%
I	total	44	35.5	2	1.6	2	1.6	5	4.0	53	42.7
II	total	31	25.0	3	2.4	1	0.8	1	0.8	36	29.0
III	total	10	8.1	0	0.0	1	0.8	2	1.6	13	10.5
IV	A	14	11.3	4	3.2	1	0.8	3	2.4	22	17.7
	B	8	6.5	4	3.2	1	0.8	2	1.6	15	12.1
	not cl.	0	0.0	0	0.0	0	0.0	0	0.0	0	0.0
	total	0	0.0	0	0.0	0	0.0	0	0.0	0	0.0
Total		99	79.8	9	7.3	5	4.0	11	8.9	124	100.0

Table 4. 5-Year Results, Treatment Started in 2017

5-year result	No. of Patients	%
Alive with no evidence of the disease	56	45.2
Alive with carcinoma	4	3.2
Alive with or without carcinoma unknown	0	0.0
Died of carcinoma	36	29.0
Died of other malignant tumor	1	0.8
Died of intercurrent disease	2	1.6
Cause of death unknown	1	0.8
Lost to follow-up	24	19.4
Total	124	

Table 5. 5-Year Survival by Stage, Treatment Started in 2017

FIGO Stage		Patients treated		5-year survival		Lost to follow-up
		No.	No.	%	%	
I	total	53	53	79.8	79.8	11/53(20.8%)
II	total	36	36	60.1	60.1	8/36(22.2%)
III	total	13	13	34.6	34.6	2/13(15.4%)
IV	A	7	22	53.6	46.4	3/22(13.6%)
	B	15		43.3		
	not cl.	0		0.0		
Total		124				

Table 6. 5-Year Survival by Histological Type, Treatment Started in 2017

Histological type	Patients treated		5-year survival	Lost to follow-up
	No.	%	%	
Squamous cell carcinoma	99	79.8	66.3	20/99(20.2%)
Others	25	20.2	55.0	4/25(16.0%)
Total	124			

Table 7. 5-Year Survival by Stage and Histological Type, Treatment Started in 2017

FIGO stage	Histological type	Patients treated		5-year survival	Lost to follow-up
		No.	%	%	
I	Squamous cell carcinoma	44	83.0	79.2	8/44(18.2%)
	Others	9	17.0	83.3	3/9(33.3%)
II	Squamous cell carcinoma	31	86.1	60.3	8/31(25.8%)
	Others	5	13.9	60.0	0/5(0.0%)
III	Squamous cell carcinoma	10	76.9	53.3	2/10(20.0%)
	Others	3	23.1	0.0	0/3(0.0%)
IV	Squamous cell carcinoma	14	63.6	48.2	2/14(14.3%)
	Others	8	36.4	43.8	1/8(12.5%)

Figure 1.
Kaplan-Meier Estimated Overall Survival Curves of Vaginal Cancer Patients by FIGO Stage, Treatment Started in 2017

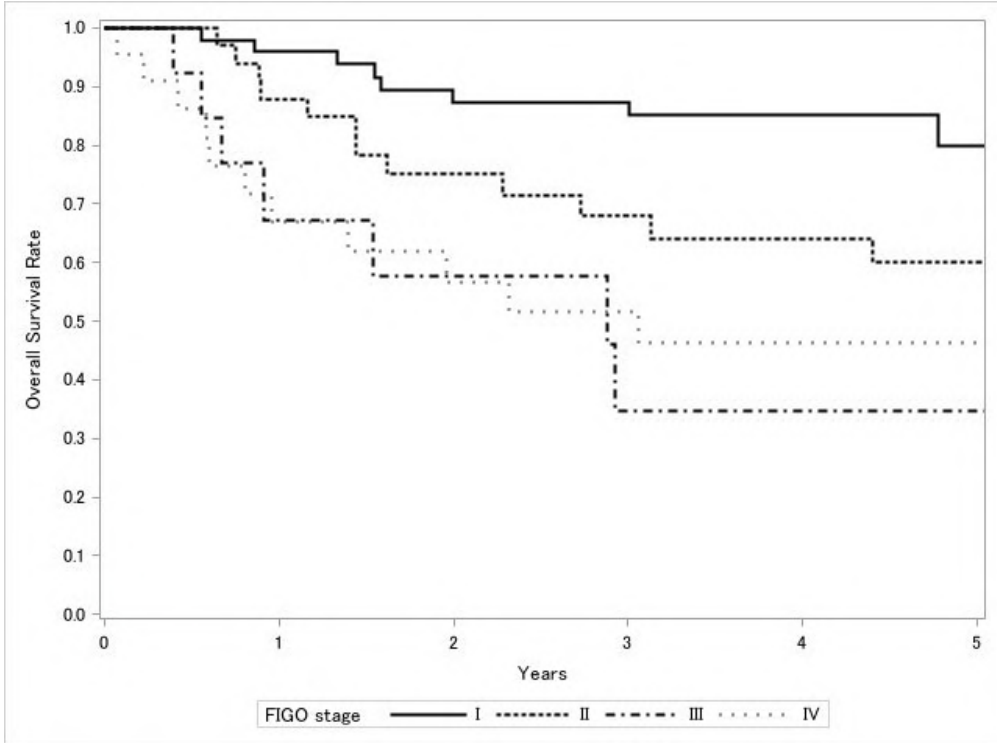

Test of Equality over Strata			
Test	Chi-Square	DF	Pr>Chi-Square
Log-rank	15.2591	3	0.0016
Wilcoxon	16.8434	3	0.0008
-2Log(LR)	16.2066	3	0.001

Adjustment for Multiple Comparison for the Log-rank Test				
Strata Comparison		Chi-Square	Pr>Chi-Square	
FIGO Stage	FIGO Stage		Raw	Tukey-Kramer
I	II	4.1981	0.0405	0.1702
I	III	12.6247	0.0004	0.0022
I	IV	11.596	0.0007	0.0037
II	III	0.737	0.3906	0.8262
II	IV	1.1826	0.2768	0.6972
III	IV	0.2036	0.6518	0.9694

子宮肉腫治療成績

Statement for the Year 2017, Inclusive, Uterine Sarcoma

Table A. 5-Year Results, Stage I-IV

	A	B	C	D	E	F	G	H	I	J	K
	Institution	Total No. Treated	No description	Alive with no Evidencen of the Disease	Alive with carcinoma	Alive with or without Carcinoma Unknown	Died of Carcinoma	Died of Other Malignant Tumor	Died of Intercurrent Disease	Cause of Death Unknown	Lost to follow-up
○	010003	HOKKAIDO CANCER CENTER	2	0	0	0	2	0	0	0	0
○	010008	TEINE KEIJINKAI HOSP.	5	0	3	0	2	0	0	0	0
○	010010	HAKODATE CENTRAL GENERAL HOSP.	1	0	1	0	0	0	0	0	0
○	010011	HAKODATE GORYOUKAKU HOSP.	3	0	2	0	1	0	0	0	0
○	010021	SAPPORO CITY GENERAL HOSP.	2	0	0	0	2	0	0	0	0
○	010024	NTT EAST JAPAN SAPPORO HOSP.	5	0	4	0	1	0	0	0	0
○	010027	HOKKAIDO UNIV.	1	0	1	0	0	0	0	0	0
○	010028	KKR SAPPORO MED. CENTER	1	0	0	0	1	0	0	0	0
○	010042	OBIHIRO-KOSEI GENERAL HOSP.	1	0	0	0	1	0	0	0	0
○	010043	KUSHIRO RED CROSS HOSP.	1	0	0	0	1	0	0	0	0
○	010086	HOKKAIDO MED. CENTER	1	0	0	0	1	0	0	0	0
○	020007	HACHINOHE CITY HOSP.	4	4	0	0	0	0	0	0	0
○	030001	IWATE PREF. CENTRAL HOSP.	1	1	0	0	0	0	0	0	0
○	030004	IWATE MED. UNIV.	2	1	0	0	1	0	0	0	0
○	040003	SENDAI CITY HOSP.	1	0	1	0	0	0	0	0	0
○	040004	TOHOKU UNIV.	1	0	1	0	0	0	0	0	0
○	040013	SENDAI MED. CENTER	2	0	0	0	2	0	0	0	0
○	050002	AKITA CITY HOSP.	1	0	0	0	0	0	0	1	0
○	050013	AKITA KOUSEI MED. CENTER	1	1	0	0	0	0	0	0	0
○	060005	YAMAGATA UNIV.	1	0	0	0	1	0	0	0	0
○	060008	NIHONKAI GENERAL HOSP.	2	0	0	0	2	0	0	0	0
○	070015	IWAKI CITY MED. CENTER	2	2	0	0	0	0	0	0	0
○	080001	TSUCHIURA KYODO GENERAL HOSP.	3	0	1	1	0	1	0	0	0
○	080002	TOKYO MED. UNIV. IBARAKI MED. CENTER	1	1	0	0	0	0	0	0	0
○	080007	TSUKUBA UNIV.	6	4	0	0	2	0	0	0	0
○	080022	TORIDE MED. CENTER	1	0	0	0	1	0	0	0	0
○	090004	DOKKYO MED. UNIV.	1	0	1	0	0	0	0	0	0
○	090010	NASU RED CROSS HOSP.	2	0	1	0	1	0	0	0	0
○	090011	ASHIKAGA RED CROSS HOSP.	1	0	0	0	1	0	0	0	0
○	090015	JICHI MED. UNIV.	1	0	1	0	0	0	0	0	0
○	100005	TAKASAKI GENERAL MED. CENTER	1	0	0	0	1	0	0	0	0
○	100008	MAEBASHI RED CROSS HOSP.	1	0	1	0	0	0	0	0	0
○	100012	GUNMA UNIV.	4	1	0	0	3	0	0	0	0
○	110010	JAPANESE RED CROSS SAITAMA HOSP.	1	0	1	0	0	0	0	0	0
○	110014	KOSHIGAYA MUNI. HOSP.	1	0	0	0	1	0	0	0	0
○	110016	DOKKYO MED. UNIV. SAITAMA MED. CENTER	2	0	1	0	1	0	0	0	0
○	110023	SAITAMA NATIONAL HOSP.	2	0	0	1	0	1	0	0	0
○	110055	SAITAMA MED. UNIV. INTERNATIONAL MED. CENTER	3	0	2	0	0	1	0	0	0
○	120005	CHIBA UNIV.	2	0	0	0	1	0	0	0	1
○	120023	JUNTENDO UNIV. URAYASU HOSP.	3	0	2	0	0	1	0	0	0
○	120025	TOHO UNIV. SAKURA MED. CENTER	1	0	0	0	0	0	0	0	1
○	120034	KIMITSU CHUO HOSP.	1	0	0	0	0	0	0	0	1
○	120035	KAMEDA MED. CENTER	1	0	0	0	1	0	0	0	0
○	120036	TEIKYO UNIV. CHIBA MED. CENTER	2	0	1	0	0	1	0	0	0
○	120042	CHIBA CANCER CENTER	2	0	1	1	0	0	0	0	0
○	120053	AIYUKAI KINEN HOSP.	1	0	0	0	0	0	0	0	1
○	130009	NATIONAL CANCER CENTER	2	0	1	0	0	1	0	0	0
○	130014	TORANOMON HOSP.	1	0	1	0	0	0	0	0	0
○	130023	JUNTENDO UNIV.	3	0	2	0	0	1	0	0	0
○	130024	TOKYO MED. DENT. UNIV.	1	0	0	0	0	1	0	0	0
○	130026	TOKYO UNIV.	7	0	2	0	0	4	0	0	1
○	130029	TOKYO WOMENS MED. UNIV. ADACHI MED. CENTER	2	0	1	0	0	1	0	0	0
○	130034	JIKEI UNIV. KATSUSHIKA MED. CENTER	1	0	0	1	0	0	0	0	0
○	130050	TOHO UNIV. OMORI MED. CENTER	3	0	0	0	0	1	0	0	2

	A	B	C	D	E	F	G	H	I	J	K
	Institution	Total No. Treated	No description	Alive with no Evidencen of the Disease	Alive with carcinoma	Alive with or without Carcinoma Unknown	Died of Carcinoma	Died of Other Malignant Tumor	Died of Intercurrent Disease	Cause of Death Unknown	Lost to follow-up
○	130055	RED CROSS MED. CENTER	1	0	0	0	1	0	0	0	0
○	130064	TOHO UNIV. OHASHI MED. CENTER	1	0	1	0	0	0	0	0	0
○	130077	KEIO UNIV.	2	0	1	0	0	1	0	0	0
○	130081	TOKYO WOMENS MED. HOSP.	1	0	0	0	1	0	0	0	0
○	130086	KAWAKITA GENERAL HOSP.	1	0	0	0	0	0	0	0	1
○	130095	NIHON UNIV. ITABASHI HOSP.	5	0	1	0	0	3	0	0	1
○	130096	ITABASHI CHUO MED. CENTER	1	1	0	0	0	0	0	0	0
○	130099	MUSASHINO RED CROSS HOSP.	1	1	0	0	0	0	0	0	0
○	130100	KYORIN UNIV.	3	0	2	0	1	0	0	0	0
○	130102	TOKYO METRO. TAMA MED. CENTER	1	0	0	0	1	0	0	0	0
○	130116	JIKEI UNIV. 3RD HOSP.	1	0	1	0	0	0	0	0	0
○	130125	CANCER INST. HOSP.	8	0	2	1	4	0	0	0	1
○	130144	JUNTENDO UNIV. NERIMA HOSP.	1	1	0	0	0	0	0	0	0
○	130162	INTERNATIONAL UNIV. OF HEALTH AND WELFARE MITA HOSP.	2	0	0	0	1	0	0	0	1
○	130183	TAMA-HOKUBU MED. CENTER	1	0	1	0	0	0	0	0	0
○	140006	NIPPON MED. SCH. MUSASHI KOSUGI HOSP.	1	1	0	0	0	0	0	0	0
○	140008	KANTO ROSAI HOSP.	1	0	1	0	0	0	0	0	0
○	140010	TEIKYO UNIV. HOSP. MIZONOKUCHI	1	0	0	0	0	0	0	0	1
○	140019	SAGAMIHARA NATIONAL HOSP.	1	0	0	1	0	0	0	0	0
○	140020	KITASATO UNIV.	1	0	0	0	1	0	0	0	0
○	140022	SAGAMIHARA KYODO HOSP.	1	0	1	0	0	0	0	0	0
○	140029	YOKOHAMA CITY UNIV.	1	0	0	0	1	0	0	0	0
○	140032	YOKOSUKA KYOSAI HOSP.	1	0	1	0	0	0	0	0	0
○	140035	YOKOHAMA MUNI. CITIZENS HOSP.	1	0	0	0	1	0	0	0	0
○	140037	ST. MARIANNA UNIV. YOKOHAMA CITY SEIBU HOSP.	1	0	0	0	1	0	0	0	0
○	140042	YOKOHAMA MED. CENTER	3	0	2	0	1	0	0	0	0
○	140044	SHONAN KAMAKURA GENERAL HOSP.	2	0	2	0	0	0	0	0	0
○	140045	ODAWARA MUNI. HOSP.	1	0	0	0	1	0	0	0	0
○	140055	TOKAI UNIV.	3	0	1	0	1	0	0	0	1
○	140059	KANAGAWA CANCER CENTER	3	0	1	0	2	0	0	0	0
○	140093	SAISEIKAI YOKOHAMASHI TOBU HOSP.	2	0	2	0	0	0	0	0	0
○	140102	SHIN-YURIGAOKA GENERAL HOSP.	2	0	2	0	0	0	0	0	0
○	150006	UNIV. OF YAMANASHI	1	0	0	0	1	0	0	0	0
○	160006	SHINSHU UNIV.	4	0	1	0	1	0	0	0	2
○	160022	NAGANO MUNI. HOSP.	1	0	1	0	0	0	0	0	0
○	170002	JUNTENDO UNIV. SHIZUOKA HOSP.	2	1	0	0	1	0	0	0	0
○	170006	FUJII CITY GENERAL HOSP.	1	1	0	0	0	0	0	0	0
○	170009	SHIZUOKA GENERAL HOSP.	1	0	1	0	0	0	0	0	0
○	170023	SEIREI HAMAMATSU GENERAL HOSP.	5	0	3	0	1	0	1	0	0
○	170051	SHIZUOKA CANCER CENTER	6	0	1	1	3	0	0	0	1
○	180007	SAISEIKAI NIIGATA HOSP.	1	0	0	0	0	0	0	0	1
○	180009	NIIGATA UNIV.	3	0	1	0	2	0	0	0	0
○	180010	NIIGATA CANCER CENTER HOSP.	2	0	2	0	0	0	0	0	0
○	190001	TOYAMA UNIV.	1	0	0	0	0	0	0	0	1
○	190004	KOUSEIREN TAKAOKA HOSP.	1	0	1	0	0	0	0	0	0
○	200001	KANAZAWA MED. UNIV.	3	2	0	0	1	0	0	0	0
○	200002	KANAZAWA MED. CENTER	1	0	1	0	0	0	0	0	0
○	200003	ISHIKAWA PREF. CENTRAL HOSP.	1	0	1	0	0	0	0	0	0
○	210002	FUKUI PREF. HOSP.	1	0	0	0	1	0	0	0	0
○	210003	FUKUI UNIV.	1	0	0	0	1	0	0	0	0
○	210004	FUKUI RED CROSS HOSP.	2	0	0	0	2	0	0	0	0
○	210006	FUKUI-KEN SAISEIKAI HOSP.	1	0	0	0	1	0	0	0	0
○	220002	GIFU UNIV.	1	0	0	0	1	0	0	0	0
○	220006	OGAKI MUNI. HOSP.	1	0	0	1	0	0	0	0	0
○	220026	GIFU PREFECTURAL GENERAL MED. CENTER	4	0	1	0	2	0	0	0	1
○	230001	TOYOHASHI MUNI. HOSP.	2	0	0	2	0	0	0	0	0
○	230009	ANJO KOSEI HOSP.	2	0	1	0	0	0	0	0	1
○	230030	NAGOYA CITY UNIV. EAST MED. CENTER	2	0	0	0	1	0	0	0	1
○	230031	NAGOYA UNIV.	1	0	1	0	0	0	0	0	0

	A	B	C	D	E	F	G	H	I	J	K
	Institution	Total No. Treated	No description	Alive with no Evidence of the Disease	Alive with carcinoma	Alive with or without Carcinoma Unknown	Died of Carcinoma	Died of Other Malignant Tumor	Died of Intercurrent Disease	Cause of Death Unknown	Lost to follow-up
○	230033	JAPANESE RED CROSS AICHI MED. CENTER NAGOYA DAINI HOSP.	2	2	0	0	0	0	0	0	0
○	230042	KONAN KOSEI HOSP.	2	0	2	0	0	0	0	0	0
○	230044	KASUGAI MUNI. HOSP.	4	0	0	0	1	0	0	0	3
○	230049	KAINAN HOSP.	1	0	1	0	0	0	0	0	0
○	240002	MIE PREF. GENERAL MED. CENTER	2	0	0	0	1	0	0	0	1
○	240003	YOKKAICHI MUNI. HOSP.	1	0	0	0	1	0	0	0	0
○	240008	MIE CHUO MED. CENTER	1	0	0	0	1	0	0	0	0
○	250001	OHTSU RED CROSS HOSP.	0	0	0	0	0	0	0	0	1
○	260003	KYOTO PREF. UNIV. OF MED.	1	0	0	1	0	0	0	0	0
○	260009	KYOTO UNIV.	3	0	2	0	0	0	0	0	1
○	260013	KYOTO KATSURA HOSP.	1	0	0	0	1	0	0	0	0
○	260014	KYOTO MED. CENTER	1	0	1	0	0	0	0	0	0
○	270002	OSAKA SAISEIKAI NAKATSU HOSP.	1	0	0	0	1	0	0	0	0
○	270006	YODOGAWA CHRISTIAN HOSP.	1	0	1	0	0	0	0	0	0
○	270008	SAISEIKAI NOE HOSP.	2	2	0	0	0	0	0	0	0
○	270013	OSAKA POLICE HOSP.	2	0	0	0	0	0	0	0	2
○	270014	OSAKA RED CROSS HOSP.	2	2	0	0	0	0	0	0	0
○	270020	JCHO OSAKA HOSP.	1	0	0	0	0	0	0	0	1
○	270022	CHIBUNE GENERAL HOSP.	2	0	1	0	0	0	0	0	1
○	270025	OSAKA GENERAL MED. CENTER	1	0	0	0	0	0	0	0	1
○	270032	SAISEIKAI SUITA HOSP.	1	0	1	0	0	0	0	0	0
○	270040	TAKATSUKI GENERAL HOSP.	1	0	0	0	1	0	0	0	0
○	270041	OSAKA MED. COLL.	2	0	0	0	2	0	0	0	0
○	270042	KANSAI MED. UNIV.	1	0	1	0	0	0	0	0	0
○	270043	MATSUSHITA MEMORIAL HOSP.	1	0	0	0	1	0	0	0	0
○	270056	KINDAI UNIV.	2	0	1	0	0	0	0	0	1
○	270060	SAKAI CITY MED. CENTER	2	0	0	1	0	1	0	0	0
○	270062	OSAKA ROSAI HOSP.	1	0	1	0	0	0	0	0	0
○	270064	FUCHU HOSP.	1	1	0	0	0	0	0	0	0
○	270067	KAIZUKA CITY HOSP.	4	0	3	0	1	0	0	0	0
○	270101	OSAKA MED. CENTER FOR CANCER AND CARDIOVASCULAR DISEASES	1	1	0	0	0	0	0	0	0
○	270111	KANSAI MED. UNIV. MED. CENTER	1	0	0	0	0	0	0	0	1
○	280002	KOBE CITY MED. CENTER GENERAL HOSP.	2	0	2	0	0	0	0	0	0
○	280006	NISHI KOBE MED. CENTER	2	0	1	1	0	0	0	0	0
○	290002	NARA CITY HOSP.	1	0	1	0	0	0	0	0	0
○	290003	NARA PREF. GENERAL MED CENTER	4	0	1	1	0	2	0	0	0
○	290004	TENRI HOSP.	1	0	1	0	0	0	0	0	0
○	290007	NARA MED. UNIV.	4	0	2	2	0	0	0	0	0
○	300002	JAPANESE RED CROSS WAKAYAMA MED. CENTER	2	1	1	0	0	0	0	0	0
○	300003	WAKAYAMA MED. UNIV.	2	0	0	0	0	0	0	0	2
○	310007	TOTTORI UNIV.	2	1	0	0	0	0	1	0	0
○	330001	OKAYAMA CENTRAL HOSP.	2	0	0	0	1	0	0	0	1
○	330006	OKAYAMA UNIV.	4	0	1	0	3	0	0	0	0
○	330008	KURASHIKI CENTRAL HOSP.	2	0	0	0	2	0	0	0	0
○	330009	KAWASAKI MED. SCH.	2	0	0	0	1	0	0	1	0
○	330010	KURASHIKI MED. CENTER	2	0	1	0	1	0	0	0	0
○	330017	TSUYAMA CHUO HOSP.	2	0	0	0	1	0	0	0	1
○	340004	MIYOSHI CENTRAL HOSP.	1	0	0	0	0	0	0	0	1
○	340010	HIROSHIMA CITY NORTH MED. CENTER ASA CITIZENS HOSP.	1	0	1	0	0	0	0	0	0
○	340012	HIROSHIMA UNIV.	1	0	1	0	0	0	0	0	0
○	340014	HIROSHIMA PREF. HOSP.	1	0	0	0	1	0	0	0	0
○	340015	KURE MED. CENTER	1	0	0	0	1	0	0	0	0
○	350007	YAMAGUCHI-KEN SAISEIKAI SHIMONOSEKI GENERAL HOSP.	1	0	0	0	1	0	0	0	0
○	350008	YAMAGUCHI RED CROSS HOSP.	1	0	0	1	0	0	0	0	0
○	360002	TOKUSHIMA MUNI. HOSP.	1	1	0	0	0	0	0	0	0
○	360003	TOKUSHIMA UNIV.	3	0	1	0	0	2	0	0	0
○	370003	KAGAWA PREF. CENTRAL HOSP.	1	0	0	0	1	0	0	0	0
○	370005	KAGAWA UNIV. HOSP.	1	0	0	0	1	0	0	0	0

A		B	C	D	E	F	G	H	I	J	K	
Institution		Total No. Treated	No description	Alive with no Evidencen of the Disease	Alive with carcinoma	Alive with or without Carcinoma Unknown	Died of Carcinoma	Died of Other Malignant Tumor	Died of Intercurrent Disease	Cause of Death Unknown	Lost to follow-up	
○	380001	SHIKOKU CANCER CENTER	3	0	1	0	0	2	0	0	0	0
○	380005	MATSUYAMA RED CROSS HOSP.	1	0	0	0	0	0	0	0	0	1
○	380006	EHIME UNIV.	1	0	1	0	0	0	0	0	0	0
○	390003	KOCHI HEALTH SCIENCES CENTER	2	0	1	0	0	1	0	0	0	0
○	400001	KYUSHU ROSAI HOSP.	1	0	0	1	0	0	0	0	0	0
○	400002	KITAKYUSHU MUNI. MED. CENTER	1	0	0	0	0	1	0	0	0	0
○	400003	KOKURA MED. CENTER	1	0	1	0	0	0	0	0	0	0
○	400009	HAMANOMACHI HOSP.	3	0	1	0	0	1	1	0	0	0
○	400013	FUKUOKA UNIV.	5	0	0	0	0	5	0	0	0	0
○	400014	FUKUOKA RED CROSS HOSP.	1	0	0	0	0	1	0	0	0	0
○	400017	IIZUKA HOSP.	1	0	0	0	0	1	0	0	0	0
○	400020	KURUME UNIV.	3	1	0	0	0	2	0	0	0	0
○	400040	KYUSHU CANCER CENTER	1	0	1	0	0	0	0	0	0	0
○	410005	SAGA UNIV.	2	0	0	1	0	0	0	0	0	1
○	420001	NAGASAKI HARBOR MED. CENTER	1	0	0	0	0	1	0	0	0	0
○	420007	SASEBO CITY GENERAL HOSP.	1	0	1	0	0	0	0	0	0	0
○	420013	SAISEIKAI NAGASAKI HOSP.	2	0	0	1	0	1	0	0	0	0
○	430004	KUMAMOTO RED CROSS HOSP.	2	0	1	0	0	1	0	0	0	0
○	440002	OITA PREF. HOSP.	3	0	0	1	0	2	0	0	0	0
○	450001	MIYAZAKI PREF. HOSP.	4	0	1	0	0	3	0	0	0	0
○	460001	KAGOSHIMA UNIV.	3	0	2	0	0	0	0	0	0	1
○	460003	KAGOSHIMA MED. CENTER	3	3	0	0	0	0	0	0	0	0
○	460004	KAGOSHIMA CITY HOSP.	2	0	0	0	0	2	0	0	0	0
○	470002	YUUA I MED. CENTER	1	0	0	0	0	0	0	0	0	1
○	470006	NAHA CHITY HOSP.	1	0	1	0	0	0	0	0	0	0
○	470008	RYUKYU UNIV.	4	0	1	0	0	3	0	0	0	0
Total		363	38	113	21	0	143	1	2	2	43	

Table 1. No. of Patients by Stage and Age

FIGO Stage	Age	~19		20~29		30~39		40~49		50~59		60~69		70~79		80~		Total	
		No.	%	No.	%	No.	%	No.	%	No.	%	No.	%	No.	%	No.	%	No.	%
I	A	0	0.0	0	0.0	7	2.2	10	3.1	16	4.9	5	1.5	4	1.2	0	0.0	42	12.9
	B	0	0.0	3	0.9	5	1.5	41	12.6	44	13.5	27	8.3	22	6.8	13	4.0	155	47.7
	not cl.	0	0.0	0	0.0	0	0.0	0	0.0	2	0.6	3	0.9	0	0.0	0	0.0	5	1.5
	total	0	0.0	3	0.9	12	3.7	51	15.7	62	19.1	35	10.8	26	8.0	13	4.0	202	62.2
II	A	0	0.0	1	0.3	2	0.6	3	0.9	0	0.0	0	0.0	0	0.0	0	0.0	6	1.8
	B	0	0.0	0	0.0	0	0.0	5	1.5	6	1.8	7	2.2	3	0.9	3	0.9	24	7.4
	not cl.	0	0.0	0	0.0	0	0.0	1	0.3	3	0.9	0	0.0	0	0.0	0	0.0	4	1.2
	total	0	0.0	1	0.3	2	0.6	9	2.8	9	2.8	7	2.2	3	0.9	3	0.9	34	10.5
III	A	0	0.0	0	0.0	0	0.0	0	0.0	3	0.9	2	0.6	2	0.6	0	0.0	7	2.2
	B	0	0.0	0	0.0	1	0.3	3	0.9	3	0.9	2	0.6	0	0.0	1	0.3	10	3.1
	C	0	0.0	0	0.0	0	0.0	2	0.6	2	0.6	2	0.6	3	0.9	2	0.6	11	3.4
	not cl.	0	0.0	0	0.0	0	0.0	0	0.0	0	0.0	0	0.0	0	0.0	0	0.0	0	0.0
total	0	0.0	0	0.0	1	0.3	5	1.5	8	2.5	6	1.8	5	1.5	3	0.9	28	8.6	
IV	A	0	0.0	0	0.0	0	0.0	2	0.6	0	0.0	1	0.3	1	0.3	1	0.3	5	1.5
	B	0	0.0	1	0.3	4	1.2	17	5.2	17	5.2	10	3.1	6	1.8	1	0.3	56	17.2
	not cl.	0	0.0	0	0.0	0	0.0	0	0.0	0	0.0	0	0.0	0	0.0	0	0.0	0	0.0
	total	0	0.0	1	0.3	4	1.2	19	5.8	17	5.2	11	3.4	7	2.2	2	0.6	61	18.8
Total		0	0.0	5	1.5	19	5.8	84	25.8	96	29.5	59	18.2	41	12.6	21	6.5	325	100.0

Table 2. No. of Patients by Treatment method

FIGO Stage	Treatment	Surgery														Radiation		CCRT	
		(alone)		Radiation		CCRT		Chemotherapy		Hormone		Molecular		Other		(alone)		(alone)	
		No.	%	No.	%	No.	%	No.	%	No.	%	No.	%	No.	%	No.	%	No.	%
I	A	30	9.2	0	0.0	0	0.0	10	3.1	2	0.6	0	0.0	0	0.0	0	0.0	0	0.0
	B	105	32.3	0	0.0	0	0.0	45	13.8	1	0.3	1	0.3	0	0.0	0	0.0	0	0.0
	not cl.	3	0.9	0	0.0	0	0.0	2	0.6	0	0.0	0	0.0	0	0.0	0	0.0	0	0.0
	total	138	42.5	0	0.0	0	0.0	57	17.5	3	0.9	1	0.3	0	0.0	0	0.0	0	0.0
II	A	2	0.6	0	0.0	0	0.0	2	0.6	1	0.3	0	0.0	0	0.0	0	0.0	0	0.0
	B	9	2.8	1	0.3	0	0.0	12	3.7	1	0.3	1	0.3	0	0.0	0	0.0	0	0.0
	not cl.	1	0.3	0	0.0	0	0.0	3	0.9	0	0.0	0	0.0	0	0.0	0	0.0	0	0.0
	total	12	3.7	1	0.3	0	0.0	17	5.2	2	0.6	1	0.3	0	0.0	0	0.0	0	0.0
III	A	5	1.5	0	0.0	0	0.0	2	0.6	0	0.0	0	0.0	0	0.0	0	0.0	0	0.0
	B	1	0.3	0	0.0	0	0.0	6	1.8	0	0.0	0	0.0	0	0.0	0	0.0	0	0.0
	C	4	1.2	0	0.0	0	0.0	2	0.6	1	0.3	0	0.0	0	0.0	2	0.6	0	0.0
	not cl.	0	0.0	0	0.0	0	0.0	0	0.0	0	0.0	0	0.0	0	0.0	0	0.0	0	0.0
total	10	3.1	0	0.0	0	0.0	10	3.1	1	0.3	0	0.0	0	0.0	2	0.6	0	0.0	
IV	A	2	0.6	0	0.0	0	0.0	0	0.0	0	0.0	0	0.0	0	0.0	0	0.0	0	0.0
	B	9	2.8	1	0.3	0	0.0	21	6.5	4	1.2	0	0.0	0	0.0	0	0.0	0	0.0
	not cl.	0	0.0	0	0.0	0	0.0	0	0.0	0	0.0	0	0.0	0	0.0	0	0.0	0	0.0
	total	11	3.4	1	0.3	0	0.0	21	6.5	4	1.2	0	0.0	0	0.0	0	0.0	0	0.0
Total		171	52.6	2	0.6	0	0.0	105	32.3	10	3.1	2	0.6	0	0.0	2	0.6	0	0.0

FIGO Stage	Treatment	Chemotherapy		Hormone		Molecular		Other		Total	
		(alone)		(alone)		(alone)					
		No.	%	No.	%	No.	%	No.	%	No.	%
I	A	0	0.0	0	0.0	0	0.0	0	0.0	42	12.9
	B	1	0.3	0	0.0	0	0.0	2	0.6	155	47.7
	not cl.	0	0.0	0	0.0	0	0.0	0	0.0	5	1.5
	total	1	0.3	0	0.0	0	0.0	2	0.6	202	62.2
II	A	0	0.0	0	0.0	0	0.0	1	0.3	6	1.8
	B	0	0.0	0	0.0	0	0.0	0	0.0	24	7.4
	not cl.	0	0.0	0	0.0	0	0.0	0	0.0	4	1.2
	total	0	0.0	0	0.0	0	0.0	1	0.3	34	10.5
III	A	0	0.0	0	0.0	0	0.0	0	0.0	7	2.2
	B	2	0.6	0	0.0	0	0.0	1	0.3	10	3.1
	C	2	0.6	0	0.0	0	0.0	0	0.0	11	3.4
	not cl.	0	0.0	0	0.0	0	0.0	0	0.0	0	0.0
total	4	1.2	0	0.0	0	0.0	1	0.3	28	8.6	
IV	A	1	0.3	2	0.6	0	0.0	0	0.0	5	1.5
	B	6	1.8	0	0.0	0	0.0	15	4.6	56	17.2
	not cl.	0	0.0	0	0.0	0	0.0	0	0.0	0	0.0
	total	7	2.2	2	0.6	0	0.0	15	4.6	61	18.8
Total		12	3.7	2	0.6	0	0.0	19	5.8	325	100.0

Table 3. No. of Patients by Stage and Age (Leiomyosarcoma)

FIGO Stage	Age	~19		20~29		30~39		40~49		50~59		60~69		70~79		80~		Total	
		No.	%	No.	%	No.	%	No.	%	No.	%	No.	%	No.	%	No.	%	No.	%
		I	A	0	0.0	0	0.0	4	2.3	4	2.3	3	1.7	3	1.7	0	0.0	0	0.0
	B	0	0.0	1	0.6	3	1.7	21	11.9	33	18.8	16	9.1	13	7.4	9	5.1	96	54.5
	not cl.	0	0.0	0	0.0	0	0.0	0	0.0	0	0.0	1	0.6	0	0.0	0	0.0	1	0.6
	total	0	0.0	1	0.6	7	4.0	25	14.2	36	20.5	20	11.4	13	7.4	9	5.1	111	63.1
II	A	0	0.0	0	0.0	0	0.0	1	0.6	0	0.0	0	0.0	0	0.0	0	0.0	1	0.6
	B	0	0.0	0	0.0	0	0.0	1	0.6	5	2.8	5	2.8	1	0.6	2	1.1	14	8.0
	not cl.	0	0.0	0	0.0	0	0.0	1	0.6	1	0.6	0	0.0	0	0.0	0	0.0	2	1.1
	total	0	0.0	0	0.0	0	0.0	3	1.7	6	3.4	5	2.8	1	0.6	2	1.1	17	9.7
III	A	0	0.0	0	0.0	0	0.0	0	0.0	0	0.0	2	1.1	1	0.6	0	0.0	3	1.7
	B	0	0.0	0	0.0	1	0.6	3	1.7	2	1.1	2	1.1	0	0.0	1	0.6	9	5.1
	C	0	0.0	0	0.0	0	0.0	0	0.0	0	0.0	1	0.6	1	0.6	1	0.6	3	1.7
	not cl.	0	0.0	0	0.0	0	0.0	0	0.0	0	0.0	0	0.0	0	0.0	0	0.0	0	0.0
	total	0	0.0	0	0.0	1	0.6	3	1.7	2	1.1	5	2.8	2	1.1	2	1.1	15	8.5
IV	A	0	0.0	0	0.0	0	0.0	0	0.0	0	0.0	1	0.6	0	0.0	0	0.0	1	0.6
	B	0	0.0	0	0.0	3	1.7	6	3.4	15	8.5	5	2.8	2	1.1	1	0.6	32	18.2
	not cl.	0	0.0	0	0.0	0	0.0	0	0.0	0	0.0	0	0.0	0	0.0	0	0.0	0	0.0
	total	0	0.0	0	0.0	3	1.7	6	3.4	15	8.5	6	3.4	2	1.1	1	0.6	33	18.8
Total		0	0.0	1	0.6	11	6.3	37	21.0	59	33.5	36	20.5	18	10.2	14	8.0	176	100.0

Table 4. No. of Patients by Treatment method (Leiomyosarcoma)

FIGO Stage	Treatment	Surgery														Radiation		CCRT	
		(alone)		Radiation		CCRT		Chemotherapy		Holmone		Molecular		Other		(alone)		(alone)	
		No.	%	No.	%	No.	%	No.	%	No.	%	No.	%	No.	%	No.	%	No.	%
I	A	7	4.0	0	0.0	0	0.0	5	2.8	2	1.1	0	0.0	0	0.0	0	0.0	0	0.0
	B	62	35.2	0	0.0	0	0.0	32	18.2	0	0.0	0	0.0	0	0.0	0	0.0	0	0.0
	not cl.	1	0.6	0	0.0	0	0.0	0	0.0	0	0.0	0	0.0	0	0.0	0	0.0	0	0.0
	total	70	39.8	0	0.0	0	0.0	37	21.0	2	1.1	0	0.0	0	0.0	0	0.0	0	0.0
II	A	0	0.0	0	0.0	0	0.0	0	0.0	0	0.0	0	0.0	0	0.0	0	0.0	0	0.0
	B	4	2.3	0	0.0	0	0.0	9	5.1	0	0.0	1	0.6	0	0.0	0	0.0	0	0.0
	not cl.	1	0.6	0	0.0	0	0.0	1	0.6	0	0.0	0	0.0	0	0.0	0	0.0	0	0.0
	total	5	2.8	0	0.0	0	0.0	10	5.7	0	0.0	1	0.6	0	0.0	0	0.0	0	0.0
III	A	2	1.1	0	0.0	0	0.0	1	0.6	0	0.0	0	0.0	0	0.0	0	0.0	0	0.0
	B	0	0.0	0	0.0	0	0.0	6	3.4	0	0.0	0	0.0	0	0.0	0	0.0	0	0.0
	C	2	1.1	0	0.0	0	0.0	0	0.0	0	0.0	0	0.0	0	0.0	1	0.6	0	0.0
	not cl.	0	0.0	0	0.0	0	0.0	0	0.0	0	0.0	0	0.0	0	0.0	0	0.0	0	0.0
	total	4	2.3	0	0.0	0	0.0	7	4.0	0	0.0	0	0.0	0	0.0	1	0.6	0	0.0
IV	A	0	0.0	0	0.0	0	0.0	0	0.0	0	0.0	0	0.0	0	0.0	0	0.0	0	0.0
	B	4	2.3	0	0.0	0	0.0	17	9.7	0	0.0	0	0.0	0	0.0	0	0.0	0	0.0
	not cl.	0	0.0	0	0.0	0	0.0	0	0.0	0	0.0	0	0.0	0	0.0	0	0.0	0	0.0
	total	4	2.3	0	0.0	0	0.0	17	9.7	0	0.0	0	0.0	0	0.0	0	0.0	0	0.0
Total		83	47.2	0	0.0	0	0.0	71	40.3	2	1.1	1	0.6	0	0.0	1	0.6	0	0.0

FIGO Stage	Treatment	Chemotherapy		Holmone		Molecular		Other		Total	
		(alone)		(alone)		(alone)					
		No.	%	No.	%	No.	%	No.	%	No.	%
I	A	0	0.0	0	0.0	0	0.0	0	0.0	14	8.0
	B	1	0.6	0	0.0	0	0.0	1	0.6	96	54.5
	not cl.	0	0.0	0	0.0	0	0.0	0	0.0	1	0.6
	total	1	0.6	0	0.0	0	0.0	1	0.6	111	63.1
II	A	0	0.0	0	0.0	0	0.0	1	0.6	1	0.6
	B	0	0.0	0	0.0	0	0.0	0	0.0	14	8.0
	not cl.	0	0.0	0	0.0	0	0.0	0	0.0	2	1.1
	total	0	0.0	0	0.0	0	0.0	1	0.6	17	9.7
III	A	0	0.0	0	0.0	0	0.0	0	0.0	3	1.7
	B	2	1.1	0	0.0	0	0.0	1	0.6	9	5.1
	C	0	0.0	0	0.0	0	0.0	0	0.0	3	1.7
	not cl.	0	0.0	0	0.0	0	0.0	0	0.0	0	0.0
	total	2	1.1	0	0.0	0	0.0	1	0.6	15	8.5
IV	A	1	0.6	0	0.0	0	0.0	0	0.0	1	0.6
	B	1	0.6	0	0.0	0	0.0	10	5.7	32	18.2
	not cl.	0	0.0	0	0.0	0	0.0	0	0.0	0	0.0
	total	2	1.1	0	0.0	0	0.0	10	5.7	33	18.8
Total		5	2.8	0	0.0	0	0.0	13	7.4	176	100.0

Table 5. No. of Patients by Histological Type

Histological Type FIGO Stage		Low grade endometrial stromal sarcoma		Undifferentiated endometrial sarcoma		Leiomyosarcoma		Others		Total	
		No.	%	No.	%	No.	%	No.	%	No.	%
I	A	16	4.9	4	1.2	14	4.3	8	2.5	42	12.9
	B	33	10.2	17	5.2	96	29.5	9	2.8	155	47.7
	not cl.	1	0.3	1	0.3	1	0.3	2	0.6	5	1.5
	total	50	15.4	22	6.8	111	34.2	19	5.8	202	62.2
II	A	4	1.2	1	0.3	1	0.3	0	0.0	6	1.8
	B	6	1.8	2	0.6	14	4.3	2	0.6	24	7.4
	not cl.	0	0.0	1	0.3	2	0.6	1	0.3	4	1.2
	total	10	3.1	4	1.2	17	5.2	3	0.9	34	10.5
III	A	1	0.3	1	0.3	3	0.9	2	0.6	7	2.2
	B	0	0.0	1	0.3	9	2.8	0	0.0	10	3.1
	C	2	0.6	2	0.6	3	0.9	4	1.2	11	3.4
	not cl.	0	0.0	0	0.0	0	0.0	0	0.0	0	0.0
	total	3	0.9	4	1.2	15	4.6	6	1.8	28	8.6
IV	A	2	0.6	1	0.3	1	0.3	1	0.3	5	1.5
	B	4	1.2	10	3.1	32	9.8	10	3.1	56	17.2
	not cl.	0	0.0	0	0.0	0	0.0	0	0.0	0	0.0
	total	6	1.8	11	3.4	33	10.2	11	3.4	61	18.8
Total		69	21.2	41	12.6	176	54.2	39	12.0	325	100.0

Table 6. 5-Year Results, Treatment Started in 2017

5-year result	No. of Patients	%
Alive with no evidence of the disease	113	34.8
Alive with sarcoma	21	6.5
Alive with or without sarcoma unknown	0	0.0
Died of sarcoma	143	44.0
Died of other malignant tumor	1	0.3
Died of intercurrent disease	2	0.6
Cause of death unknown	2	0.6
Lost to follow-up	43	13.2
Total	325	

Table 7. 5-Year Survival by Stage, Treatment Started in 2017

FIGO Stage		Patients treated		5-year survival		Lost to follow-up
		No.		%		
I	A	42	202	92.2	70.5	34/202(16.8%)
	B	155		65.2		
	not cl.	5		33.3		
II	A	6	34	66.7	41.3	2/34(5.9%)
	B	24		41.6		
	not cl.	4		0.0		
III	A	7	28	14.3	17.9	0/28(0.0%)
	B	10		30.0		
	C	11		9.1		
	not cl.	0				
IV	A	5	61	37.5	12.8	7/61(11.5%)
	B	56		11.4		
	not cl.	0		0.0		
Total		325				

Table 8. 5-Year Survival by Stage, Treatment Started in 2017 (Leiomyosarcoma)

FIGO Stage		Patients treated		5-year survival		Lost to follow-up
		No.		%		
I	A	14	111	92.9	65.6	15/111(13.5%)
	B	96		61.8		
	not cl.	1		0.0		
II	A	1	17	0.0	41.3	2/17(11.8%)
	B	14		50.8		
	not cl.	2		0.0		
III	A	3	15	0.0	20.0	0/15(0.0%)
	B	9		33.3		
	C	3		0.0		
	not cl.	0				
IV	A	1	33	100.0	7.8	4/33(12.1%)
	B	32		7.7		
	not cl.	0		0.0		
Total		176				

Table 9. 5-Year Survival by Histological Type, Treatment Started in 2017

Histological type	Patients treated		5-year survival	Lost to follow-up
	No.	%	%	
Low grade endometrial stromal sarcoma	69	21.2	85.2	13/69(18.8%)
Undifferentiated endometrial sarcoma	41	12.6	25.6	3/41(7.3%)
Leiomyosarcoma	176	54.2	48.9	21/176(11.9%)
Others	39	12.0	30.4	6/39(15.4%)
Total	325			

Table 10. 5-Year Survival by Stage and Histological Type, Treatment Started in 2017

FIGO stage	Histological type	Patients treated		5-year survival	Lost to follow-up
		No.	%	%	
I	Low grade endometrial stromal sarcoma	50	24.8	88.3	11/50(22.0%)
	Undifferentiated endometrial sarcoma	22	10.9	53.3	3/22(13.6%)
	Leiomyosarcoma	111	55.0	65.6	15/111(13.5%)
	Others	19	9.4	68.4	5/19(26.3%)
II	Low grade endometrial stromal sarcoma	10	29.4	70.0	0/10(0.0%)
	Undifferentiated endometrial sarcoma	4	11.8	0.0	0/4(0.0%)
	Leiomyosarcoma	17	50.0	41.3	2/17(11.8%)
	Others	3	8.8	0.0	0/3(0.0%)
III	Low grade endometrial stromal sarcoma	3	10.7	66.7	0/3(0.0%)
	Undifferentiated endometrial sarcoma	4	14.3	0.0	0/4(0.0%)
	Leiomyosarcoma	15	53.6	20.0	0/15(0.0%)
	Others	6	21.4	0.0	0/6(0.0%)
IV	Low grade endometrial stromal sarcoma	6	9.8	100.0	2/6(33.3%)
	Undifferentiated endometrial sarcoma	11	18.0	0.0	0/11(0.0%)
	Leiomyosarcoma	33	54.1	7.8	4/33(12.1%)
	Others	11	18.0	9.1	1/11(9.1%)

Figure 1.
Kaplan-Meier Estimated Overall Survival Curves of Uterine Sarcoma Patients by
FIGO Stage, Treatment Started in 2017

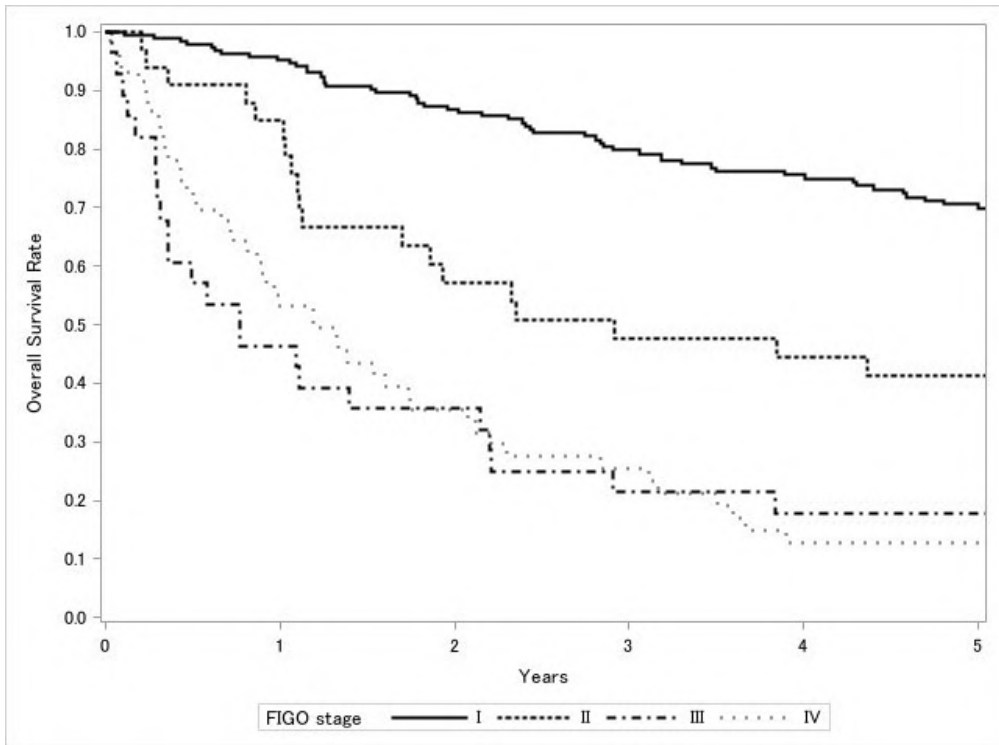

Test of Equality over Strata			
Test	Chi-Square	DF	Pr>Chi-Square
Log-rank	123.4866	3	<.0001
Wilcoxon	126.8503	3	<.0001
-2Log(LR)	110.4723	3	<.0001

Adjustment for Multiple Comparison for the Log-rank Test				
Strata Comparison		Chi-Square	Pr>Chi-Square	
FIGO Stage	FIGO Stage		Raw	Tukey-Kramer
I	II	54.1996	<.0001	<.0001
I	III	100.4	<.0001	<.0001
I	IV	108.9	<.0001	<.0001
II	III	4.5082	0.0337	0.1457
II	IV	22.414	<.0001	<.0001
III	IV	11.3986	0.0007	0.0041

Figure 2.
Kaplan-Meier Estimated Overall Survival Curves of Uterine Sarcoma Patients by
FIGO Stage, Treatment Started in 2017 (Leiomyosarcoma)

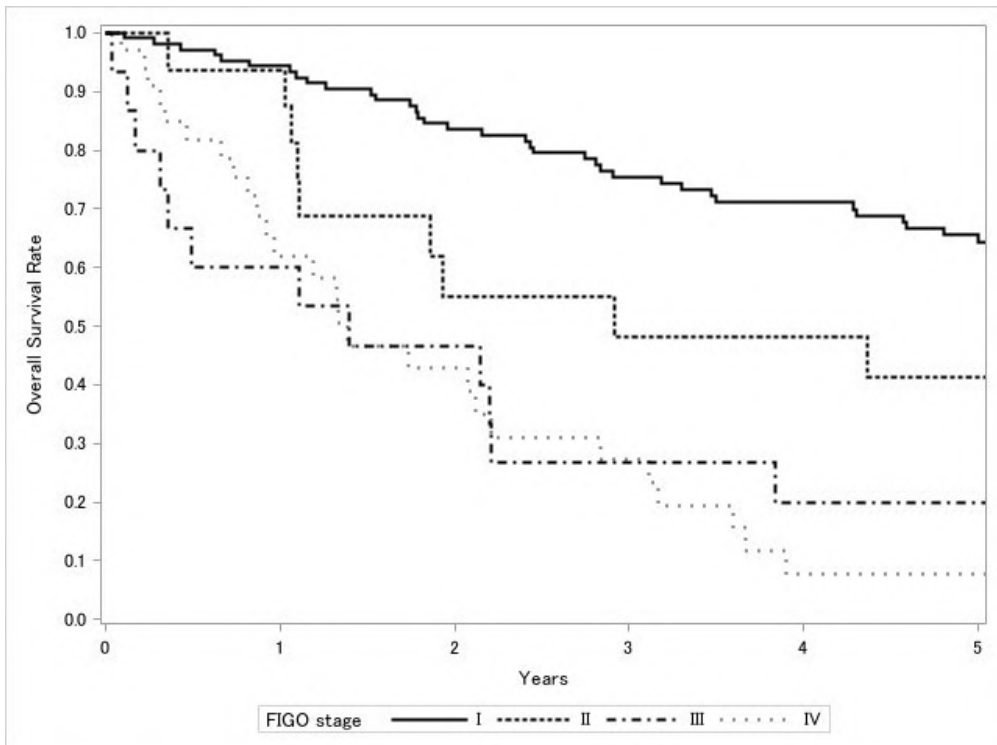

Test of Equality over Strata			
Test	Chi-Square	DF	Pr>Chi-Square
Log-rank	58.6299	3	<.0001
Wilcoxon	53.4137	3	<.0001
-2Log(LR)	50.1258	3	<.0001

Adjustment for Multiple Comparison for the Log-rank Test				
Strata Comparison		Chi-Square	Pr>Chi-Square	
FIGO Stage	FIGO Stage		Raw	Tukey-Kramer
I	II	26.0724	<.0001	<.0001
I	III	42.5866	<.0001	<.0001
I	IV	54.8699	<.0001	<.0001
II	III	1.7215	0.1895	0.5552
II	IV	14.1822	0.0002	0.001
III	IV	8.3152	0.0039	0.0205

子宮腺肉腫治療成績

Statement for the Year 2017, Inclusive, Uterine Adenosarcoma

Table A. 5-Year Results, Stage I-IV

	A	B	C	D	E	F	G	H	I	J	K
	Institution	Total No. Treated	No description	Alive with no Evidence of the Disease	Alive with carcinoma	Alive with or without Carcinoma Unknown	Died of Carcinoma	Died of Other Malignant Tumor	Died of Intercurrent Disease	Cause of Death Unknown	Lost to follow-up
○	010008	TEINE KELINKAI HOSP.	1	0	1	0	0	0	0	0	0
○	010014	OTARU GENERAL HOSP.	1	0	0	1	0	0	0	0	0
○	050002	AKITA CITY HOSP.	1	0	1	0	0	0	0	0	0
○	060005	YAMAGATA UNIV.	1	0	0	0	1	0	0	0	0
○	080001	TSUCHIURA KYODO GENERAL HOSP.	2	0	0	0	2	0	0	0	0
○	080003	KASUMIGAURA MED. CENTER	1	0	1	0	0	0	0	0	0
○	080007	TSUKUBA UNIV.	1	1	0	0	0	0	0	0	0
○	120005	CHIBA UNIV.	1	0	0	0	0	0	0	0	1
○	120021	JIKEI UNIV. KASHIWA HOSP.	1	1	0	0	0	0	0	0	0
○	130026	TOKYO UNIV.	1	0	0	0	1	0	0	0	0
○	130077	KEIO UNIV.	1	0	1	0	0	0	0	0	0
○	130096	ITABASHI CHUO MED. CENTER	1	1	0	0	0	0	0	0	0
○	130124	KYOUNDO HOSP.	1	1	0	0	0	0	0	0	0
○	140001	KAWASAKI MUNI. HOPS.	1	1	0	0	0	0	0	0	0
○	140044	SHONAN KAMAKURA GENERAL HOSP.	2	0	0	0	0	0	0	0	2
○	140046	FUJISAWA CITY HOSP.	1	0	0	1	0	0	0	0	0
○	170009	SHIZUOKA GENERAL HOSP.	1	0	1	0	0	0	0	0	0
○	170023	SEIREI HAMAMATSU GENERAL HOSP.	1	0	1	0	0	0	0	0	0
○	170051	SHIZUOKA CANCER CENTER	1	0	0	0	1	0	0	0	0
○	200003	ISHIKAWA PREF. CENTRAL HOSP.	1	0	1	0	0	0	0	0	0
○	230015	EISAIKAI HOSP.	2	0	0	0	1	0	0	0	1
○	270022	CHIBUNE GENERAL HOSP.	1	0	1	0	0	0	0	0	0
○	270042	KANSAI MED. UNIV.	1	0	0	0	0	1	0	0	0
○	270067	KAIZUKA CITY HOSP.	1	0	1	0	0	0	0	0	0
○	280001	KOBE UNIV.	1	0	1	0	0	0	0	0	0
○	280006	NISHI KOBE MED. CENTER	1	0	1	0	0	0	0	0	0
○	300001	WAKAYAMA ROSAI HOSP.	1	0	0	0	1	0	0	0	0
○	340012	HIROSHIMA UNIV.	1	0	1	0	0	0	0	0	0
○	340014	HIROSHIMA PREF. HOSP.	1	0	1	0	0	0	0	0	0
○	360003	TOKUSHIMA UNIV.	1	0	0	0	0	0	0	0	1
○	380005	MATSUYAMA RED CROSS HOSP.	1	0	1	0	0	0	0	0	0
○	400009	HAMANOMACHI HOSP.	1	0	1	0	0	0	0	0	0
○	400026	SAISEIKAI FUKUOKA GENERAL HOSP.	2	0	0	1	0	1	0	0	0
○	450001	MIYAZAKI PREF. HOSP.	1	0	1	0	0	0	0	0	0
○	460004	KAGOSHIMA CITY HOSP.	2	0	1	0	0	0	0	0	1
		Total	40	5	17	3	0	8	1	0	6

Table 1. No. of Patients by Stage and Age

FIGO Stage	Age	~19		20~29		30~39		40~49		50~59		60~69		70~79		80~		Total	
		No.	%	No.	%	No.	%	No.	%	No.	%	No.	%	No.	%	No.	%	No.	%
		I	A	0	0.0	0	0.0	1	2.9	4	11.4	4	11.4	1	2.9	3	8.6	0	0.0
	B	0	0.0	0	0.0	0	0.0	2	5.7	2	5.7	2	5.7	1	2.9	1	2.9	8	22.9
	C	0	0.0	0	0.0	0	0.0	1	2.9	1	2.9	3	8.6	1	2.9	0	0.0	6	17.1
	not cl.	0	0.0	0	0.0	0	0.0	0	0.0	0	0.0	0	0.0	1	2.9	0	0.0	1	2.9
	total	0	0.0	0	0.0	1	2.9	7	20.0	7	20.0	6	17.1	6	17.1	1	2.9	28	80.0
II	A	0	0.0	0	0.0	0	0.0	0	0.0	0	0.0	0	0.0	0	0.0	0	0.0	0	0.0
	B	0	0.0	0	0.0	0	0.0	0	0.0	1	2.9	0	0.0	0	0.0	0	0.0	1	2.9
	not cl.	0	0.0	0	0.0	0	0.0	0	0.0	0	0.0	0	0.0	0	0.0	0	0.0	0	0.0
	total	0	0.0	0	0.0	0	0.0	0	0.0	1	2.9	0	0.0	0	0.0	0	0.0	1	2.9
III	A	0	0.0	0	0.0	0	0.0	0	0.0	0	0.0	1	2.9	1	2.9	0	0.0	2	5.7
	B	0	0.0	0	0.0	0	0.0	0	0.0	0	0.0	0	0.0	0	0.0	0	0.0	0	0.0
	C	0	0.0	0	0.0	0	0.0	0	0.0	0	0.0	0	0.0	0	0.0	0	0.0	0	0.0
	not cl.	0	0.0	0	0.0	0	0.0	0	0.0	0	0.0	0	0.0	0	0.0	0	0.0	0	0.0
	total	0	0.0	0	0.0	0	0.0	0	0.0	0	0.0	1	2.9	1	2.9	0	0.0	2	5.7
IV	A	0	0.0	0	0.0	0	0.0	0	0.0	0	0.0	0	0.0	0	0.0	0	0.0	0	0.0
	B	0	0.0	0	0.0	1	2.9	1	2.9	1	2.9	1	2.9	0	0.0	0	0.0	4	11.4
	not cl.	0	0.0	0	0.0	0	0.0	0	0.0	0	0.0	0	0.0	0	0.0	0	0.0	0	0.0
	total	0	0.0	0	0.0	1	2.9	1	2.9	1	2.9	1	2.9	0	0.0	0	0.0	4	11.4
Total		0	0.0	0	0.0	2	5.7	8	22.9	9	25.7	8	22.9	7	20.0	1	2.9	35	100.0

Table 2. No. of Patients by Treatment method

FIGO Stage	Treatment	Surgery														Radiation		CCRT	
		(alone)		Radiation		CCRT		Chemotherapy		Holmone		Molecular		Other		(alone)		(alone)	
		No.	%	No.	%	No.	%	No.	%	No.	%	No.	%	No.	%	No.	%	No.	%
I	A	12	34.3	0	0.0	0	0.0	1	2.9	0	0.0	0	0.0	0	0.0	0	0.0	0	0.0
	B	7	20.0	0	0.0	0	0.0	1	2.9	0	0.0	0	0.0	0	0.0	0	0.0	0	0.0
	C	6	17.1	0	0.0	0	0.0	0	0.0	0	0.0	0	0.0	0	0.0	0	0.0	0	0.0
	not cl.	1	2.9	0	0.0	0	0.0	0	0.0	0	0.0	0	0.0	0	0.0	0	0.0	0	0.0
	total	26	74.3	0	0.0	0	0.0	2	5.7	0	0.0	0	0.0	0	0.0	0	0.0	0	0.0
II	A	0	0.0	0	0.0	0	0.0	0	0.0	0	0.0	0	0.0	0	0.0	0	0.0	0	0.0
	B	0	0.0	0	0.0	0	0.0	1	2.9	0	0.0	0	0.0	0	0.0	0	0.0	0	0.0
	not cl.	0	0.0	0	0.0	0	0.0	0	0.0	0	0.0	0	0.0	0	0.0	0	0.0	0	0.0
	total	0	0.0	0	0.0	0	0.0	1	2.9	0	0.0	0	0.0	0	0.0	0	0.0	0	0.0
III	A	0	0.0	0	0.0	0	0.0	2	5.7	0	0.0	0	0.0	0	0.0	0	0.0	0	0.0
	B	0	0.0	0	0.0	0	0.0	0	0.0	0	0.0	0	0.0	0	0.0	0	0.0	0	0.0
	C	0	0.0	0	0.0	0	0.0	0	0.0	0	0.0	0	0.0	0	0.0	0	0.0	0	0.0
	not cl.	0	0.0	0	0.0	0	0.0	0	0.0	0	0.0	0	0.0	0	0.0	0	0.0	0	0.0
	total	0	0.0	0	0.0	0	0.0	2	5.7	0	0.0	0	0.0	0	0.0	0	0.0	0	0.0
IV	A	0	0.0	0	0.0	0	0.0	0	0.0	0	0.0	0	0.0	0	0.0	0	0.0	0	0.0
	B	0	0.0	0	0.0	0	0.0	4	11.4	0	0.0	0	0.0	0	0.0	0	0.0	0	0.0
	not cl.	0	0.0	0	0.0	0	0.0	0	0.0	0	0.0	0	0.0	0	0.0	0	0.0	0	0.0
	total	0	0.0	0	0.0	0	0.0	4	11.4	0	0.0	0	0.0	0	0.0	0	0.0	0	0.0
Total		26	74.3	0	0.0	0	0.0	9	25.7	0	0.0	0	0.0	0	0.0	0	0.0	0	0.0

FIGO Stage	Treatment	Chemotherapy		Holmone		Molecular		Other		Total	
		(alone)		(alone)		(alone)					
		No.	%	No.	%	No.	%	No.	%	No.	%
I	A	0	0.0	0	0.0	0	0.0	0	0.0	13	37.1
	B	0	0.0	0	0.0	0	0.0	0	0.0	8	22.9
	C	0	0.0	0	0.0	0	0.0	0	0.0	6	17.1
	not cl.	0	0.0	0	0.0	0	0.0	0	0.0	1	2.9
	total	0	0.0	0	0.0	0	0.0	0	0.0	28	80.0
II	A	0	0.0	0	0.0	0	0.0	0	0.0	0	0.0
	B	0	0.0	0	0.0	0	0.0	0	0.0	1	2.9
	not cl.	0	0.0	0	0.0	0	0.0	0	0.0	0	0.0
	total	0	0.0	0	0.0	0	0.0	0	0.0	1	2.9
III	A	0	0.0	0	0.0	0	0.0	0	0.0	2	5.7
	B	0	0.0	0	0.0	0	0.0	0	0.0	0	0.0
	C	0	0.0	0	0.0	0	0.0	0	0.0	0	0.0
	not cl.	0	0.0	0	0.0	0	0.0	0	0.0	0	0.0
	total	0	0.0	0	0.0	0	0.0	0	0.0	2	5.7
IV	A	0	0.0	0	0.0	0	0.0	0	0.0	0	0.0
	B	0	0.0	0	0.0	0	0.0	0	0.0	4	11.4
	not cl.	0	0.0	0	0.0	0	0.0	0	0.0	0	0.0
	total	0	0.0	0	0.0	0	0.0	0	0.0	4	11.4
Total		0	0.0	0	0.0	0	0.0	0	0.0	35	100.0

Table 3. 5-Year Results, Treatment Started in 2017

5-year result	No. of Patients	%
Alive with no evidence of the disease	17	48.6
Alive with sarcoma	3	8.6
Alive with or without sarcoma unknown	0	0.0
Died of sarcoma	8	22.9
Died of other malignant tumor	1	2.9
Died of intercurrent disease	0	0.0
Cause of death unknown	0	0.0
Lost to follow-up	6	17.1
Total	35	

Table 4. 5-Year Survival by Stage, Treatment Started in 2017

FIGO Stage		Patients treated		5-year survival		Lost to follow-up
		No.		%		
I	A	13	28	91.7	86.7	6/28(21.4%)
	B	8		75.0		
	C	6		80.0		
	not cl.	1		100.0		
II	A	0	1	–	100.0	0/1(0.0%)
	B	1		100.0		
	not cl.	0		–		
III	A	2	2	0.0	0.0	0/2(0.0%)
	B	0		–		
	C	0		–		
	not cl.	0		–		
IV	A	0	4	–	0.0	0/4(0.0%)
	B	4		0.0		
	not cl.	0		–		
Total		35				

絨毛性疾患治療成績

Statement for the Year 2017, Inclusive, Trophoblastic Disease

Table A. 5-Year Results, Stage I-IV

	A	B	C	D	E	F	G	H	I	J	K
	Institution	Total No. Treated	No description	Alive with no Evidence of the Disease	Alive with carcinoma	Alive with or without Carcinoma Unknown	Died of Carcinoma	Died of Other Malignant Tumor	Died of Intercurrent Disease	Cause of Death Unknown	Lost to follow-up
○	010003 HOKKAIDO CANCER CENTER	1	0	0	0	0	0	0	0	0	1
○	010008 TEINE KEJINKAI HOSP.	1	0	0	0	0	0	0	0	0	1
○	010027 HOKKAIDO UNIV.	2	0	2	0	0	0	0	0	0	0
○	030001 IWATE PREF. CENTRAL HOSP.	1	1	0	0	0	0	0	0	0	0
○	040004 TOHOKU UNIV.	3	0	3	0	0	0	0	0	0	0
○	060005 YAMAGATA UNIV.	3	0	3	0	0	0	0	0	0	0
○	070015 IWAKI CITY MED. CENTER	1	0	0	0	0	0	0	0	0	1
○	080007 TSUKUBA UNIV.	1	1	0	0	0	0	0	0	0	0
○	080012 IBARAKI PREF. CENTRAL HOSP.	1	0	1	0	0	0	0	0	0	0
○	090004 DOKKYO MED. UNIV.	2	0	1	0	0	0	0	0	0	1
○	090011 ASHIKAGA RED CROSS HOSP.	1	1	0	0	0	0	0	0	0	0
○	090015 JICHI MED. UNIV.	1	0	0	0	0	0	0	0	0	1
○	100012 GUNMA UNIV.	1	0	0	0	0	0	0	0	0	1
○	100022 GUNMA PREF. CANCER CENTER	1	1	0	0	0	0	0	0	0	0
○	110022 SAITAMA MED. CENTER	1	0	0	0	0	0	0	0	0	1
○	120005 CHIBA UNIV.	9	0	9	0	0	0	0	0	0	0
○	120021 JIKEI UNIV. KASHIWA HOSP.	2	2	0	0	0	0	0	0	0	0
○	120023 JUNTENDO UNIV. URAYASU HOSP.	1	0	1	0	0	0	0	0	0	0
○	120035 KAMEDA MED. CENTER	1	0	0	0	0	0	0	0	0	1
○	120053 AIYUKAI KINEN HOSP.	1	0	1	0	0	0	0	0	0	0
○	130025 NIPPON MED. SCH.	1	0	0	0	0	0	0	0	0	1
○	130026 TOKYO UNIV.	2	0	2	0	0	0	0	0	0	0
○	130029 TOKYO WOMENS MED. UNIV. ADACHI MED. CENTER	1	0	1	0	0	0	0	0	0	0
○	130046 SHOWA UNIV.	2	0	0	0	0	0	0	0	0	2
○	130056 TOKYO METRO. HIROO GENERAL HOSP.	1	0	0	0	0	0	0	0	0	1
○	130061 TOKYO MED. CENTER	1	0	1	0	0	0	0	0	0	0
○	130077 KEIO UNIV.	2	0	2	0	0	0	0	0	0	0
○	130081 TOKYO WOMENS MED. HOSP.	2	0	0	0	0	0	0	0	0	2
○	130111 TOKYO MED. UNIV. HACHIOUJI MED. CENTER	1	1	0	0	0	0	0	0	0	0
○	130113 OME MUNI. GENERAL HOSP.	1	0	1	0	0	0	0	0	0	0
○	140017 SHOWA UNIV. FUJIGAOKA HOSP.	1	0	1	0	0	0	0	0	0	0
○	140020 KITASATO UNIV.	4	0	1	0	0	0	0	0	0	3
○	140030 YOKOHAMA MINAMI KYOSAI HOSP.	1	0	1	0	0	0	0	0	0	0
○	140032 YOKOSUKA KYOSAI HOSP.	3	0	0	0	0	0	0	0	0	3
○	140045 ODAWARA MUNI. HOSP.	1	0	0	1	0	0	0	0	0	0
○	140061 YOKOHAMA CITY UNIV. MED. CENTER	1	0	1	0	0	0	0	0	0	0
○	160006 SHINSHU UNIV.	1	0	1	0	0	0	0	0	0	0
○	170009 SHIZUOKA GENERAL HOSP.	1	0	1	0	0	0	0	0	0	0
○	210003 FUKUI UNIV.	1	0	1	0	0	0	0	0	0	0
○	230001 TOYOHASHI MUNI. HOSP.	1	0	1	0	0	0	0	0	0	0
○	230006 OKAZAKI CITY HOSP.	1	0	1	0	0	0	0	0	0	0
○	230031 NAGOYA UNIV.	10	0	6	0	0	0	0	0	0	4
○	230047 ICHINOMIYA MUNI. HOSP.	1	0	0	0	0	0	0	0	0	1
○	240002 MIE PREF. GENERAL MED. CENTER	1	0	0	0	0	0	0	0	0	1
○	260013 KYOTO KATSURA HOSP.	1	1	0	0	0	0	0	0	0	0
○	270002 OSAKA SAISEIKAI NAKATSU HOSP.	1	1	0	0	0	0	0	0	0	0
○	270003 KITANO HOSP.	3	0	2	0	0	0	0	0	0	1
○	270016 OSAKA CITY UNIV.	3	0	1	0	0	0	0	0	0	2
○	270028 KISHIWADA CITY HOSP.	1	0	0	0	0	0	0	0	0	1
○	270035 OSAKA UNIV.	1	0	1	0	0	0	0	0	0	0
○	270056 KINDAI UNIV.	1	0	1	0	0	0	0	0	0	0
○	280001 KOBE UNIV.	2	0	1	0	0	0	0	0	0	1
○	280002 KOBE CITY MED. CENTER GENERAL HOSP.	4	2	2	0	0	0	0	0	0	0
○	280018 HYOGO PREF. NISHINOMIYA HOSP.	1	0	1	0	0	0	0	0	0	0

	A	B	C	D	E	F	G	H	I	J	K
	Institution	Total No. Treated	No description	Alive with no Evidencen of the Disease	Alive with carcinoma	Alive with or without Carcinoma Unknown	Died of Carcinoma	Died of Other Malignant Tumor	Died of Intercurrent Disease	Cause of Death Unknown	Lost to follow-up
○	290002	NARA CITY HOSP.	1	0	1	0	0	0	0	0	0
○	290003	NARA PREF. GENERAL MED CENTER	1	0	0	0	0	0	0	0	1
○	300003	WAKAYAMA MED. UNIV.	2	0	2	0	0	0	0	0	0
○	330008	KURASHIKI CENTRAL HOSP.	1	0	0	0	0	0	0	0	1
○	330010	KURASHIKI MED. CENTER	2	0	2	0	0	0	0	0	0
○	340015	KURE MED. CENTER	1	0	0	0	0	0	0	1	0
○	350009	YAMAGUCHI UNIV.	1	0	0	0	0	1	0	0	0
○	360003	TOKUSHIMA UNIV.	1	0	0	0	0	0	0	0	1
○	370015	KAGAWA ROSAI HOSP.	1	0	1	0	0	0	0	0	0
○	380006	EHIME UNIV.	1	0	1	0	0	0	0	0	0
○	390006	KOCHI UNIV.	2	0	2	0	0	0	0	0	0
○	400007	KYUSHU HOSP.	2	0	2	0	0	0	0	0	0
○	400008	UNIV. OF OCCUPATIONAL AND ENVIRONMENTAL HEALTH	3	0	1	0	0	0	0	0	2
○	400009	HAMANOMACHI HOSP.	1	1	0	0	0	0	0	0	0
○	400014	FUKUOKA RED CROSS HOSP.	1	0	0	0	0	0	0	0	1
○	400017	IIZUKA HOSP.	1	0	1	0	0	0	0	0	0
○	400026	SAISEIKAI FUKUOKA GENERAL HOSP.	1	0	1	0	0	0	0	0	0
○	410005	SAGA UNIV.	1	0	1	0	0	0	0	0	0
○	420002	NAGASAKI UNIV.	1	0	0	0	0	0	0	0	1
○	420006	SASEBO KYOSAI HOSP.	1	0	0	0	0	0	0	0	1
○	430002	KUMAMOTO UNIV.	1	0	1	0	0	0	0	0	0
○	440002	OITA PREF. HOSP.	1	0	0	0	0	0	0	0	1
○	450001	MIYAZAKI PREF. HOSP.	1	0	0	0	0	0	0	0	1
○	460001	KAGOSHIMA UNIV.	1	0	0	0	0	0	0	0	1
○	470002	YUUI MED. CENTER	1	0	0	0	0	0	0	0	1
○	470008	RYUKYU UNIV.	4	0	4	0	0	0	0	0	0
○	470010	OKINAWA PREF. CHUBU HOSP.	1	0	0	0	0	0	0	0	1
		Total	131	12	72	1	0	1	0	1	44

Table 1. No. of Patients by Stage and Age

FIGO Stage	Age		~19		20~29		30~39		40~49		50~59		60~69		70~79		80~		Total	
	No.	%	No.	%	No.	%	No.	%	No.	%	No.	%	No.	%	No.	%	No.	%	No.	%
I	3	2.3	16	12.2	36	27.5	19	14.5	4	3.1	0	0.0	0	0.0	0	0.0	0	0.0	78	59.5
II	0	0.0	0	0.0	1	0.8	0	0.0	0	0.0	0	0.0	0	0.0	0	0.0	0	0.0	1	0.8
III	4	3.1	12	9.2	19	14.5	9	6.9	3	2.3	0	0.0	0	0.0	0	0.0	0	0.0	47	35.9
IV	0	0.0	0	0.0	4	3.1	1	0.8	0	0.0	0	0.0	0	0.0	0	0.0	0	0.0	5	3.8
Total	7	5.3	28	21.4	60	45.8	29	22.1	7	5.3	0	0.0	0	0.0	0	0.0	0	0.0	131	100.0

Table 2. No. of Patients by Diagnosis and Age

Diagnosis		Age		~19		20~29		30~39		40~49		50~59		60~69		70~79		80~		Total	
		No.	%	No.	%	No.	%	No.	%	No.	%	No.	%	No.	%	No.	%	No.	%	No.	%
Invasive Mole	I	0	0.0	3	18.8	4	25.0	4	25.0	2	12.5	0	0.0	0	0.0	0	0.0	0	0.0	13	81.3
	II	0	0.0	0	0.0	0	0.0	0	0.0	0	0.0	0	0.0	0	0.0	0	0.0	0	0.0	0	0.0
	III	0	0.0	0	0.0	2	12.5	1	6.3	0	0.0	0	0.0	0	0.0	0	0.0	0	0.0	3	18.8
	IV	0	0.0	0	0.0	0	0.0	0	0.0	0	0.0	0	0.0	0	0.0	0	0.0	0	0.0	0	0.0
	total	0	0.0	3	18.8	6	37.5	5	31.3	2	12.5	0	0.0	0	0.0	0	0.0	0	0.0	16	100.0
Choriocarcinoma	I	0	0.0	2	15.4	1	7.7	4	30.8	1	7.7	0	0.0	0	0.0	0	0.0	0	0.0	8	61.5
	II	0	0.0	0	0.0	0	0.0	0	0.0	0	0.0	0	0.0	0	0.0	0	0.0	0	0.0	0	0.0
	III	0	0.0	0	0.0	1	7.7	1	7.7	1	7.7	0	0.0	0	0.0	0	0.0	0	0.0	3	23.1
	IV	0	0.0	0	0.0	2	15.4	0	0.0	0	0.0	0	0.0	0	0.0	0	0.0	0	0.0	2	15.4
	total	0	0.0	2	15.4	4	30.8	5	38.5	2	15.4	0	0.0	0	0.0	0	0.0	0	0.0	13	100.0
PSTT	I	0	0.0	0	0.0	1	50.0	1	50.0	0	0.0	0	0.0	0	0.0	0	0.0	0	0.0	2	100.0
	II	0	0.0	0	0.0	0	0.0	0	0.0	0	0.0	0	0.0	0	0.0	0	0.0	0	0.0	0	0.0
	III	0	0.0	0	0.0	0	0.0	0	0.0	0	0.0	0	0.0	0	0.0	0	0.0	0	0.0	0	0.0
	IV	0	0.0	0	0.0	0	0.0	0	0.0	0	0.0	0	0.0	0	0.0	0	0.0	0	0.0	0	0.0
	total	0	0.0	0	0.0	1	50.0	1	50.0	0	0.0	0	0.0	0	0.0	0	0.0	0	0.0	2	100.0
ETT	I	0	0.0	0	0.0	0	0.0	1	100.0	0	0.0	0	0.0	0	0.0	0	0.0	0	0.0	1	100.0
	II	0	0.0	0	0.0	0	0.0	0	0.0	0	0.0	0	0.0	0	0.0	0	0.0	0	0.0	0	0.0
	III	0	0.0	0	0.0	0	0.0	0	0.0	0	0.0	0	0.0	0	0.0	0	0.0	0	0.0	0	0.0
	IV	0	0.0	0	0.0	0	0.0	0	0.0	0	0.0	0	0.0	0	0.0	0	0.0	0	0.0	0	0.0
	total	0	0.0	0	0.0	0	0.0	1	100.0	0	0.0	0	0.0	0	0.0	0	0.0	0	0.0	1	100.0
Postmolar hCG Persistence (lesion unknown)	I	1	4.8	6	28.6	9	42.9	3	14.3	0	0.0	0	0.0	0	0.0	0	0.0	0	0.0	19	90.5
	II	0	0.0	0	0.0	0	0.0	0	0.0	0	0.0	0	0.0	0	0.0	0	0.0	0	0.0	0	0.0
	III	0	0.0	1	4.8	1	4.8	0	0.0	0	0.0	0	0.0	0	0.0	0	0.0	0	0.0	2	9.5
	IV	0	0.0	0	0.0	0	0.0	0	0.0	0	0.0	0	0.0	0	0.0	0	0.0	0	0.0	0	0.0
	total	1	4.8	7	33.3	10	47.6	3	14.3	0	0.0	0	0.0	0	0.0	0	0.0	0	0.0	21	100.0
Clinical Invasive Mole	I	2	2.9	5	7.1	20	28.6	6	8.6	1	1.4	0	0.0	0	0.0	0	0.0	0	0.0	34	48.6
	II	0	0.0	0	0.0	0	0.0	0	0.0	0	0.0	0	0.0	0	0.0	0	0.0	0	0.0	0	0.0
	III	4	5.7	10	14.3	12	17.1	7	10.0	2	2.9	0	0.0	0	0.0	0	0.0	0	0.0	35	50.0
	IV	0	0.0	0	0.0	0	0.0	1	1.4	0	0.0	0	0.0	0	0.0	0	0.0	0	0.0	1	1.4
	total	6	8.6	15	21.4	32	45.7	14	20.0	3	4.3	0	0.0	0	0.0	0	0.0	0	0.0	70	100.0
Clinical Choriocarcinoma	I	0	0.0	0	0.0	1	12.5	0	0.0	0	0.0	0	0.0	0	0.0	0	0.0	0	0.0	1	12.5
	II	0	0.0	0	0.0	1	12.5	0	0.0	0	0.0	0	0.0	0	0.0	0	0.0	0	0.0	1	12.5
	III	0	0.0	1	12.5	3	37.5	0	0.0	0	0.0	0	0.0	0	0.0	0	0.0	0	0.0	4	50.0
	IV	0	0.0	0	0.0	2	25.0	0	0.0	0	0.0	0	0.0	0	0.0	0	0.0	0	0.0	2	25.0
	total	0	0.0	1	12.5	7	87.5	0	0.0	0	0.0	0	0.0	0	0.0	0	0.0	0	0.0	8	100.0
Total	7	5.3	28	21.4	60	45.8	29	22.1	7	5.3	0	0.0	0	0.0	0	0.0	0	0.0	131	100.0	

Table 3. 5-Year Results, Treatment Started in 2017

5-year result	No. of Patients	%
Alive with no evidence of the disease	72	60.5
Alive with disease	1	0.8
Alive with or without disease unknown	0	0.0
Died of disease	1	0.8
Died of other malignant tumor	0	0.0
Died of intercurrent disease	0	0.0
Cause of death unknown	1	0.8
Lost to follow-up	44	37.0
Total	119	100.0

Table 4. 5-Year Results by Diagnosis, Treatment Started in 2017

5-year result	5-year result	No. of Patients	%
Invasive Mole	Alive with no evidence of the disease	9	60.0
	Alive with disease	1	6.7
	Alive with or without disease unknown	0	0.0
	Died of disease	0	0.0
	Died of other malignant tumor	0	0.0
	Died of intercurrent disease	0	0.0
	Cause of death unknown	0	0.0
	Lost to follow-up	5	33.3
total	15	100.0	
Choriocarcinoma	Alive with no evidence of the disease	5	50.0
	Alive with disease	0	0.0
	Alive with or without disease unknown	0	0.0
	Died of disease	1	10.0
	Died of other malignant tumor	0	0.0
	Died of intercurrent disease	0	0.0
	Cause of death unknown	0	0.0
	Lost to follow-up	4	40.0
total	10	100.0	
PSTT	Alive with no evidence of the disease	1	100.0
	Alive with disease	0	0.0
	Alive with or without disease unknown	0	0.0
	Died of disease	0	0.0
	Died of other malignant tumor	0	0.0
	Died of intercurrent disease	0	0.0
	Cause of death unknown	0	0.0
	Lost to follow-up	0	0.0
total	1	100.0	
ETT	Alive with no evidence of the disease	0	0.0
	Alive with disease	0	0.0
	Alive with or without disease unknown	0	0.0
	Died of disease	0	0.0
	Died of other malignant tumor	0	0.0
	Died of intercurrent disease	0	0.0
	Cause of death unknown	0	0.0
	Lost to follow-up	1	100.0
total	1	100.0	
Postmolar hCG Persistence (lesion unknown)	Alive with no evidence of the disease	11	52.4
	Alive with disease	0	0.0
	Alive with or without disease unknown	0	0.0
	Died of disease	0	0.0
	Died of other malignant tumor	0	0.0
	Died of intercurrent disease	0	0.0
	Cause of death unknown	1	4.8
	Lost to follow-up	9	42.9
total	21	100.0	
Clinical Invasive Mole	Alive with no evidence of the disease	40	63.5
	Alive with disease	0	0.0
	Alive with or without disease unknown	0	0.0
	Died of disease	0	0.0
	Died of other malignant tumor	0	0.0
	Died of intercurrent disease	0	0.0
	Cause of death unknown	0	0.0
	Lost to follow-up	23	36.5
total	63	100.0	
Clinical Choriocarcinoma	Alive with no evidence of the disease	6	75.0
	Alive with disease	0	0.0
	Alive with or without disease unknown	0	0.0
	Died of disease	0	0.0
	Died of other malignant tumor	0	0.0
	Died of intercurrent disease	0	0.0
	Cause of death unknown	0	0.0
	Lost to follow-up	2	25.0
total	8	100.0	
	Total	119	

Figure 1.
Kaplan-Meier Estimated Overall Survival Curves of Trophoblastic Disease Patients
by Diagnosis, Treatment Started in 2017

